



6 Dogpole, Shrewsbury, Shropshire, SY1 1EN

3 bedroom town house—£450,000 Freehold

6 Dogpole, Shrewsbury, Shropshire, SY1 1EN

£450,000 Freehold—3 bedroom town house

Coopergreenpooks.co.uk/property/22789

A unique and characterful Grade II listed town house offering superb accommodation over 4 floors, as well as a fantastic private walled garden with outbuilding.

KEY FEATURES

- Lots of wonderful original features such as exposed beams, Victorian pavioir flooring and oak panelled walls
- Dining room connecting to kitchen which has fitted custom made oak units
- First floor living room with feature fire place
- 3 bedrooms, bathroom and cloakroom
- Good sized and sunny walled rear garden which is mainly paved for easy maintenance
- Brick and tile store and adjoining laundry/utility with plumbing, power and light. This space has the potential to be developed further, subject to planning
- Gas fired central heating and gas fired wood burners on ground and first floors
- Please speak to our office regarding the parking options available

Cooper Green Pooks
3 Barker Street
Shrewsbury
SY1 1QF

www.cgpooks.co.uk
sales@cgpooks.co.uk
01743 276666



Coopergreenpooks.co.uk

GROUND FLOOR
APPROX. 30.5 SQ. METRES (328.2 SQ. FEET)

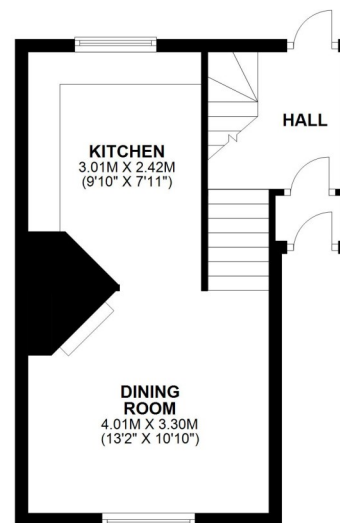

SECOND FLOOR
APPROX. 24.8 SQ. METRES (266.4 SQ. FEET)

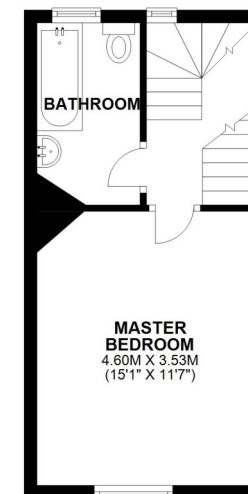

FIRST FLOOR
APPROX. 25.3 SQ. METRES (272.0 SQ. FEET)

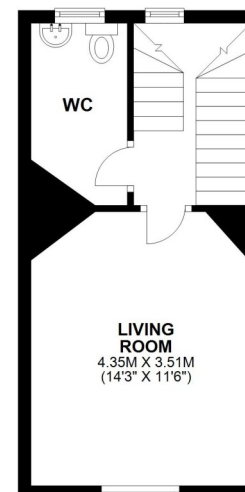

THIRD FLOOR
APPROX. 37.4 SQ. METRES (402.9 SQ. FEET)

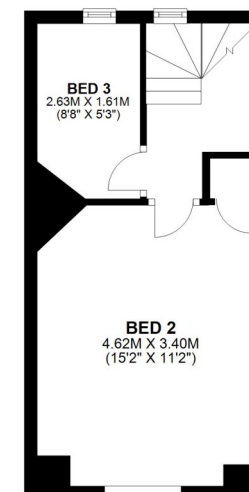

TOTAL AREA: APPROX. 117.9 SQ. METRES (1269.5 SQ. FEET)

We accept no responsibility for any mistake or inaccuracy contained within the floorplan. The floorplan is provided as a guide only and should be taken as an illustration only. The measurements, contents and positioning are approximations only and provided as a guidance tool and not an exact replication of the property.
Plan produced using PlanUp.









THE WELLNESS ATELIER

EXCENTRIC. 01743 362523

SYN...
01743 220410

6 Dogpole, Shrewsbury, Shropshire, SY1 1EN

£450,000 Freehold—3 bedroom town house

Coopergreenpooks.co.uk/property/22789

rightmove 

OnTheMarket.com 

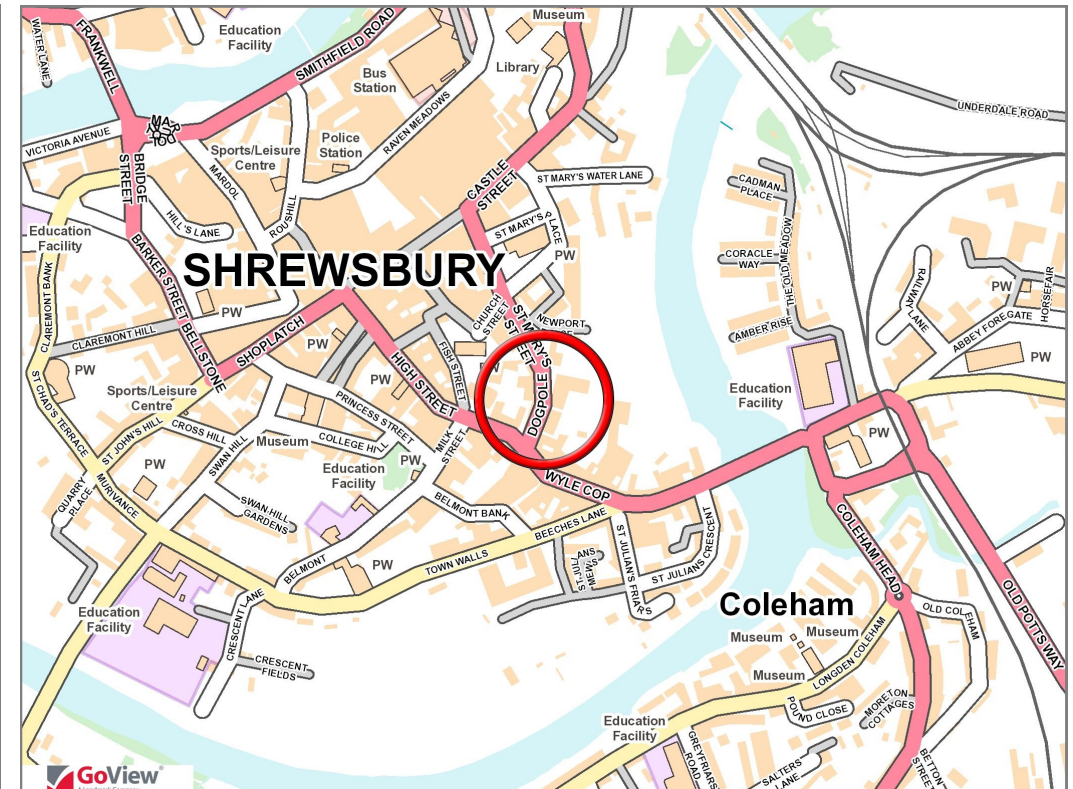
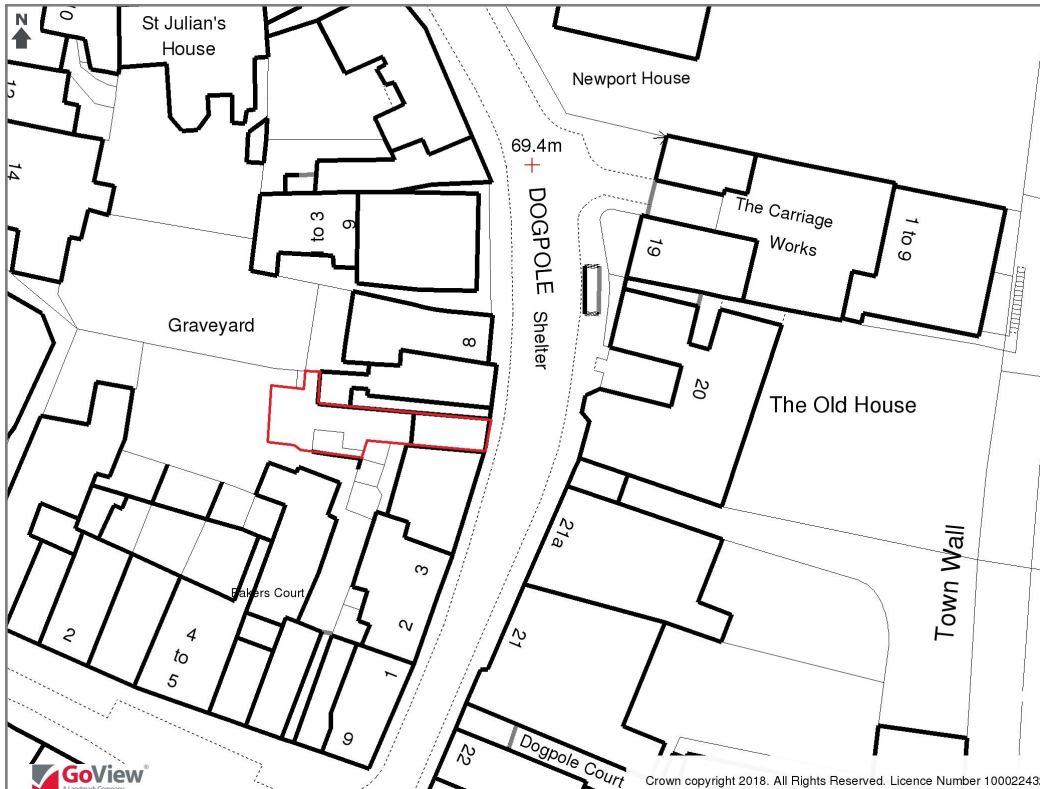

| | |
|-----------------|----------------------------------|
| Tenure | Freehold |
| Local Authority | Shropshire Council |
| Council Tax | Band C |
| EPC | Band D |
| Services | All mains services are connected |

Expert mortgage advice available

3 Barker St, Shrewsbury SY1 1QF
Cooper Green Pooks
01743 276666



Your home may be repossessed if you do not keep up repayments on your mortgage.
There may be a fee for mortgage advice. The actual amount you pay will depend upon your circumstances. The fee is up to 1% but a typical fee is 0.3% of the amount borrowed.

6 Dogpole, Shrewsbury, Shropshire, SY1 1EN

Coopergreenpooks.co.uk

£450,000 Freehold—3 bedroom town house

Coopergreenpooks.co.uk/property/22789

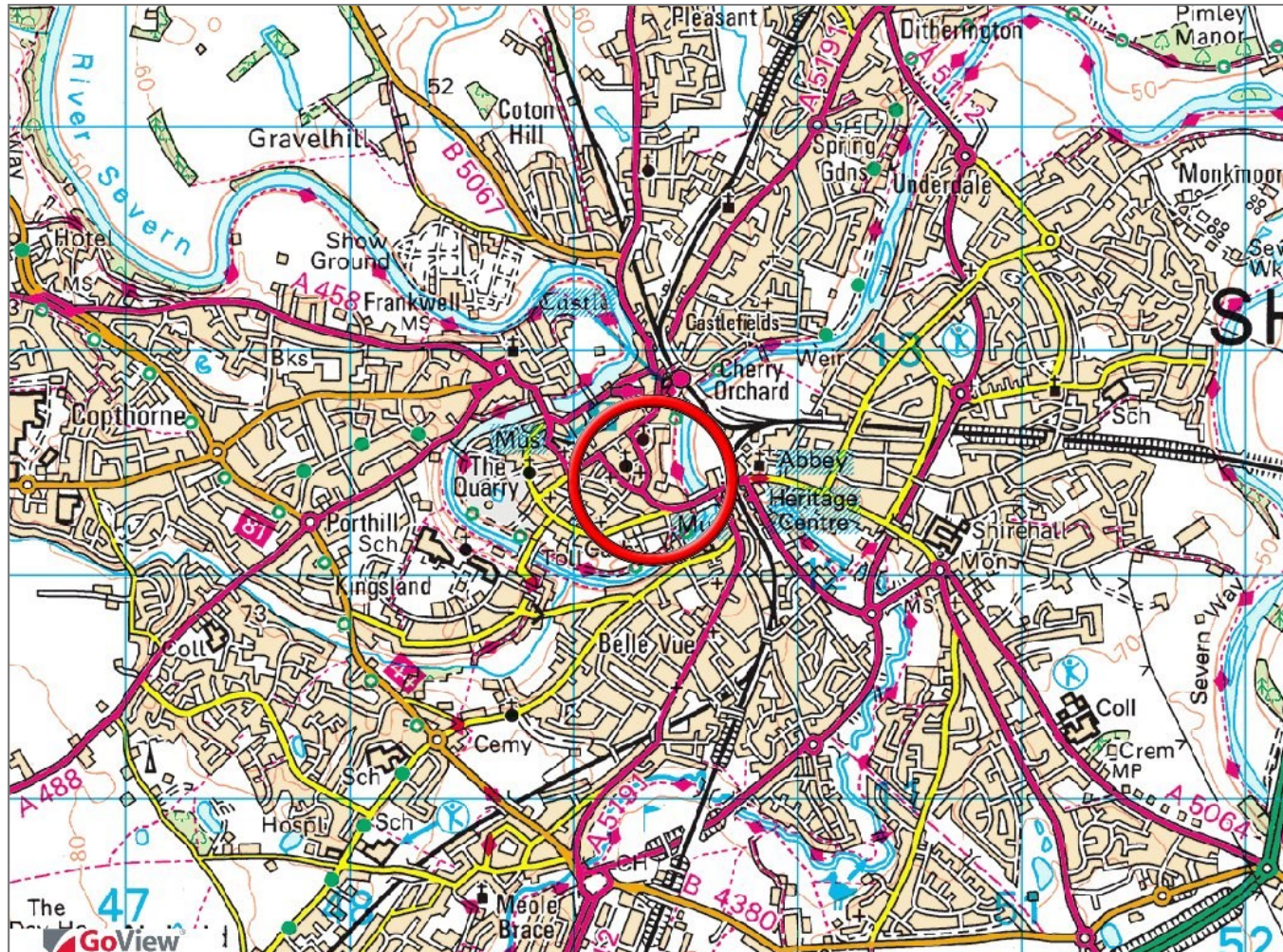

IMPORTANT NOTICE: Cooper Green Pooks for themselves and for the lessors or vendors of this property whose agents they are give notice that: 1 No appliances, services or service installations have been tested and no warranty as to suitability or serviceability is implied. Any prospective purchaser or lessee is advised to obtain verification from their surveyor or solicitor. 2. The particulars are set out as a general outline only for the guidance of the intended purchasers or lessees and do not constitute, nor constitute part of, an offer or contract. 3. All descriptions, reference to condition and necessary permissions for use and occupation and other details are given in good faith and are believed to be correct but any intending purchasers or lessees should not rely on them as statements or representation of fact but satisfy themselves by inspection or otherwise as to the correctness of each of them. 4. No person in the employment of Cooper Green Pooks has any authority to make or give any representation or warranty whatsoever in relation to this property. 5. All rentals and prices are quoted exclusive of Stamp Duty, legal and surveyors fees and any other associated purchasers or lessees costs. 6. Floor plans are indicative only and should not be relied on. 7. The plan showing the boundary of the property is indicative only and has not been checked against the legal title so should not be relied on. 8. All dimensions, floor areas and site areas are only approximate and should not be relied on. Dimensions are generally maximum room dimension.