



7 The Monklands, Abbey Foregate, Shrewsbury, SY2 6AP

1st Floor apartment — £250,000 Leasehold

7 The Monklands, Abbey Foregate, Shrewsbury, SY2 6AP

Coopergreenpooks.co.uk

£250,000 Leasehold — 1st floor apartment

sales@cgpooks.co.uk

A very impressive, light and spacious first floor apartment with recently improved accommodation. The property is well situated within a beautiful period building, set in its own walled grounds and within walking distance of the town centre.

KEY FEATURES

- Lovely communal entrance hall with original feature staircase to first floor, from which there is access to private split-level Hall.
- Good sized living room with high ceiling, wood effect flooring, original cornicing, and feature wood panelled windows.
- Stylish re fitted kitchen/dining room with wood effect flooring and windows to 2 elevations.
- 2 double bedrooms, with the main bedroom having large feature windows to front and side, as well as built in wardrobe and an en-suite shower room.
- Superb shower room recently re fitted to a very high standard.
- Electric heating and secondary glazed windows.
- 2 allocated parking spaces.
- Attractive private walled grounds.
- Great location in a popular area, just a short walk from the town centre and close to some excellent amenities, including good pubs and restaurants, as well as various independent businesses and supermarkets. Shrewsbury bypass and the M54 are also only a short drive from the property.
- No onward chain.

Ground Floor

Approx. 74.1 sq. metres (798.0 sq. feet)

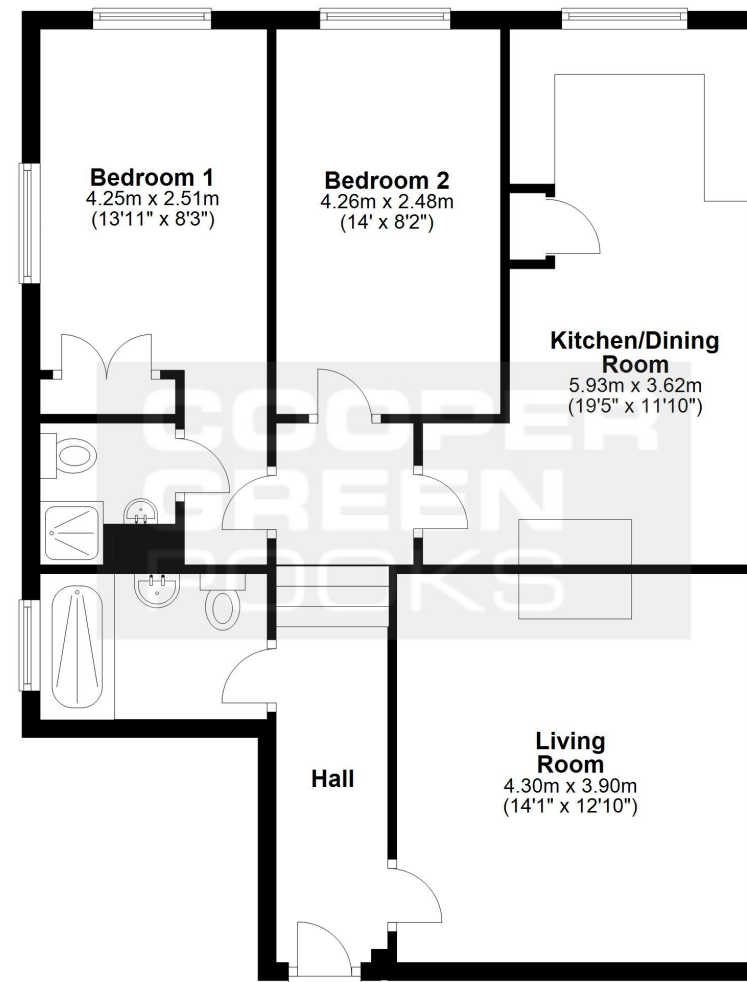

Total area: approx. 74.1 sq. metres (798.0 sq. feet)

We accept no responsibility for any mistake or inaccuracy contained within the floorplan. The floorplan is provided as a guide only and should be taken as an illustration only. The measurements, contents and positioning are approximations only and provided as a guidance tool and not an exact replication of the property.
Plan produced using PlanUp.





7 The Monklands, Abbey Foregate, Shrewsbury, SY2 6AP

£250,000 Leasehold—1st floor apartment

sales@cgpooks.co.uk

rightmove 

 OnTheMarket.com

 **RICS**
Regulated by RICS

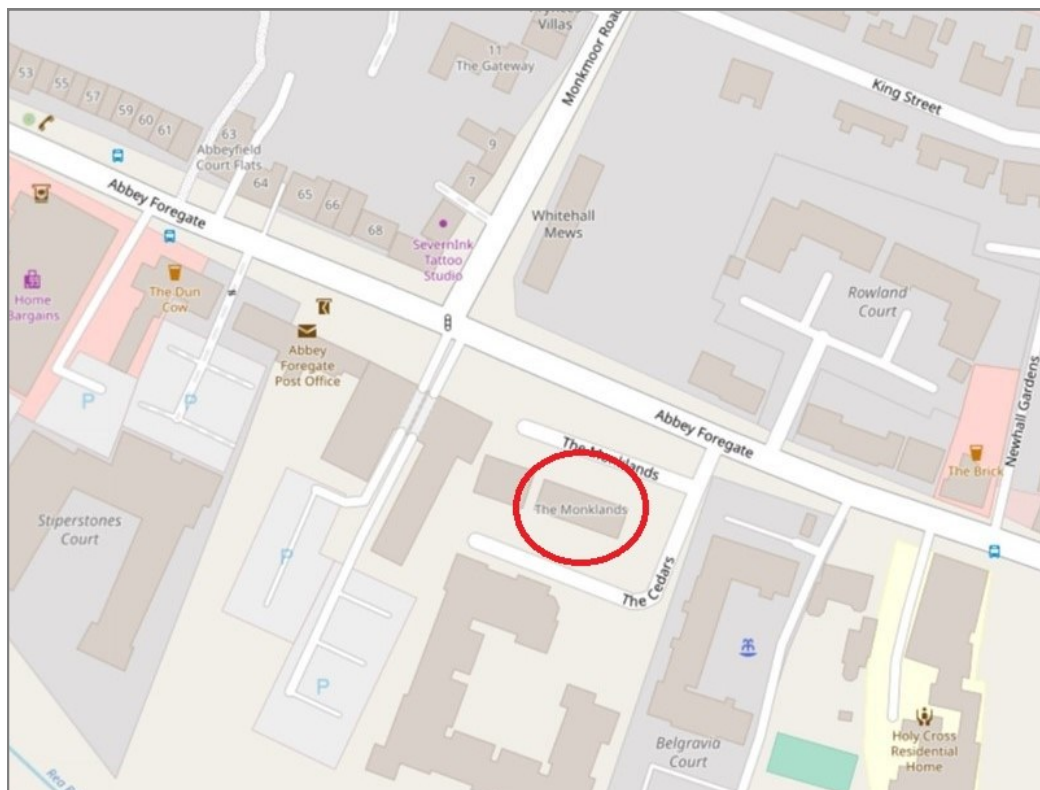

Tenure	Leasehold
Lease	199 years from 2005
Ground rent	£100.00 pa
Service charge	£1390.00 pa
Local Authority	Shropshire Council
Council Tax	B
EPC Band	TBC
Services	Electric heating and mains services connected

 **Expert mortgage advice available**
3 Barker St, Shrewsbury SY1 1QF
Cooper Green Pooks
01743 276666

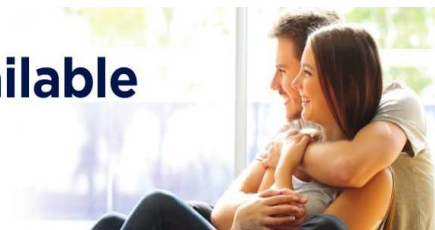

Your home may be repossessed if you do not keep up repayments on your mortgage.
There may be a fee for mortgage advice. The actual amount you pay will depend upon your circumstances. The fee is up to 1% but a typical fee is 0.3% of the amount borrowed.

7 The Monklands, Abbey Foregate, Shrewsbury, SY2 6AP

Coopergreenpooks.co.uk

£250,000 Leasehold — 1st floor apartment

sales@cgpooks.co.uk

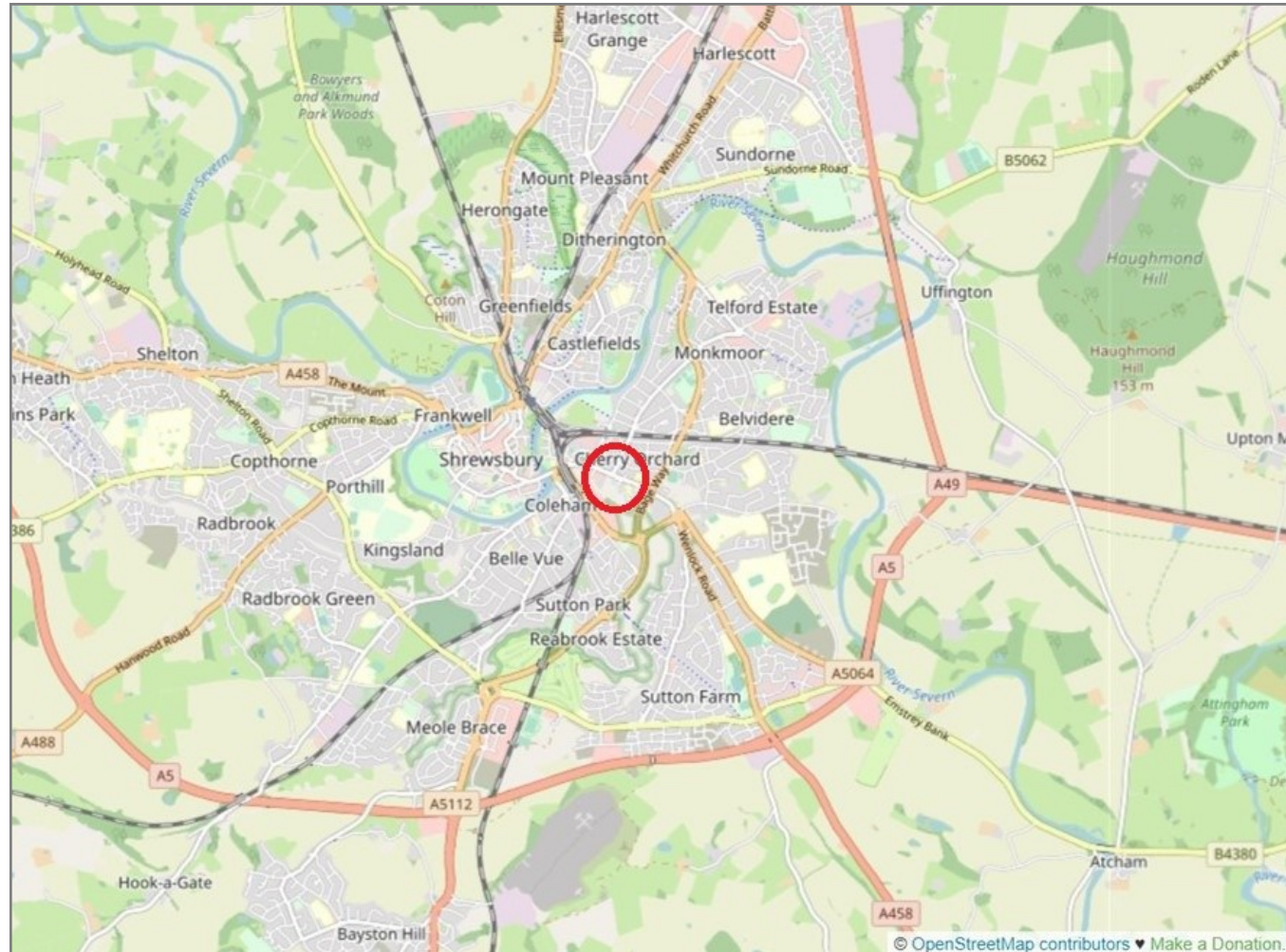

IMPORTANT NOTICE: Cooper Green Pooks for themselves and for the lessors or vendors of this property whose agents they are give notice that: 1 No appliances, services or service installations have been tested and no warranty as to suitability or serviceability is implied. Any prospective purchaser or lessee is advised to obtain verification from their surveyor or solicitor. 2. The particulars are set out as a general outline only for the guidance of the intended purchasers or lessees and do not constitute, nor constitute part of, an offer or contract. 3. All descriptions, reference to condition and necessary permissions for use and occupation and other details are given in good faith and are believed to be correct but any intending purchasers or lessees should not rely on them as statements or representation of fact but satisfy themselves by inspection or otherwise as to the correctness of each of them. 4. No person in the employment of Cooper Green Pooks has any authority to make or give any representation or warranty whatsoever in relation to this property. 5. All rentals and prices are quoted exclusive of Stamp Duty, legal and surveyors fees and any other associated purchasers or lessees costs. 6. Floor plans are indicative only and should not be relied on. 7. The plan showing the boundary of the property is indicative only and has not been checked against the legal title so should not be relied on. 8. All dimensions, floor areas and site areas are only approximate and should not be relied on. Dimensions are generally maximum room dimension.