



Shepherds
Property Sales & Lettings



Shepherds
Property Sales & Lettings

Vancouver Road | Broxbourne | EN10 6FB | £219,995



Shepherds
Property Sales & Lettings

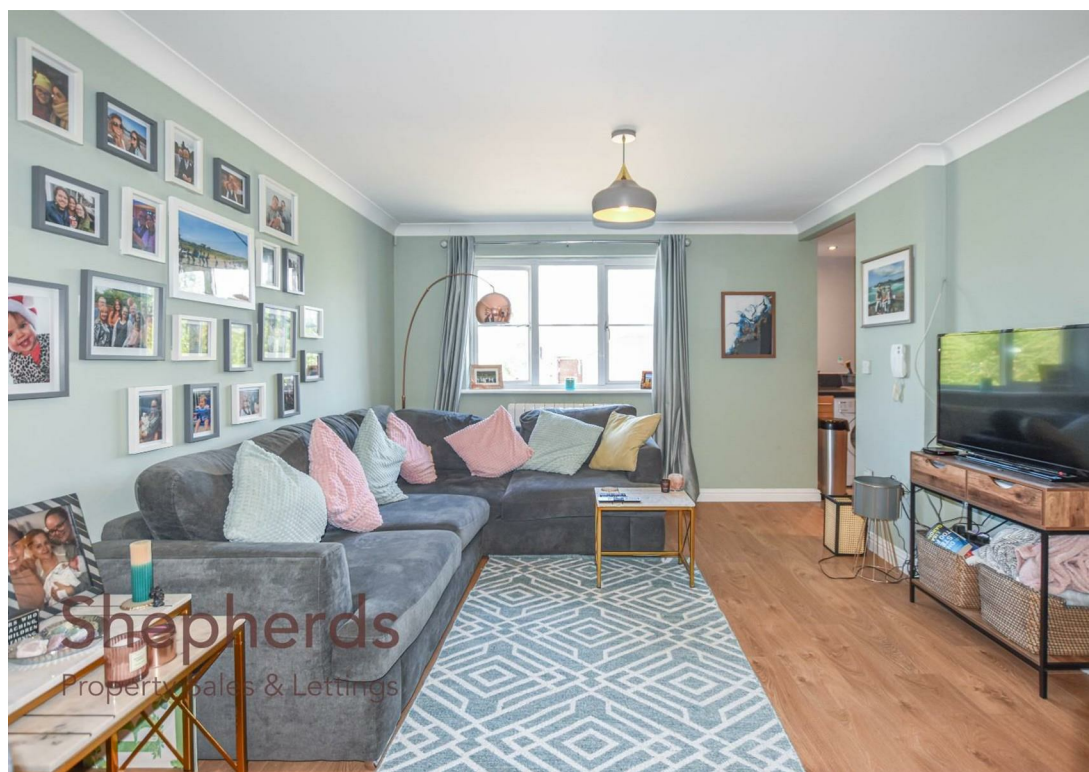

Shepherds
Property Sales & Lettings



Shepherds
Property Sales & Lettings



Shepherds
Property Sales & Lettings

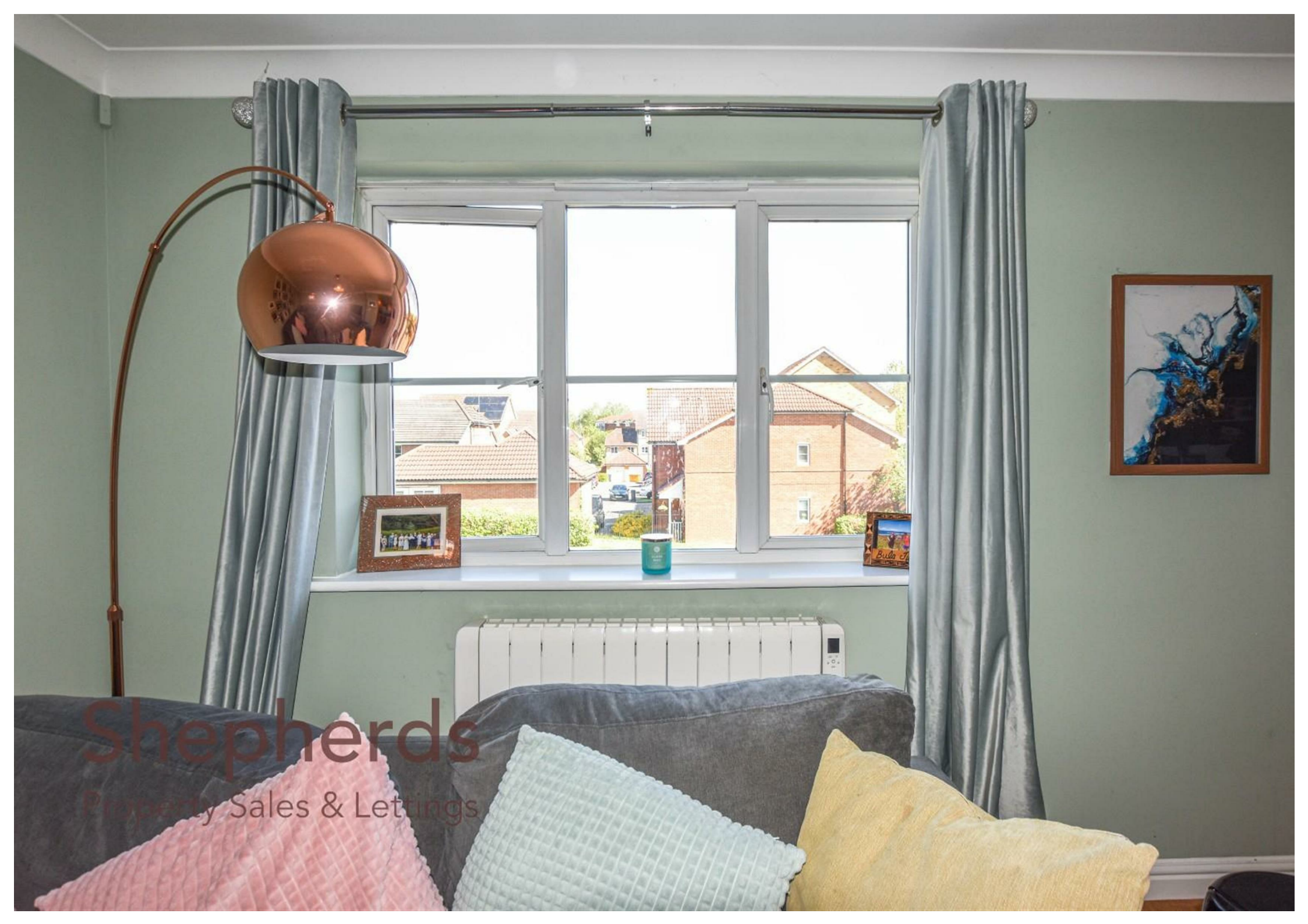

Shepherds
Property Sales & Lettings

Vancouver Road | Broxbourne | EN10 6FB

A well proportioned one bedroom first floor flat positioned on the edge of a popular development located on the Broxbourne / Cheshunt borders. The property is conveniently close to the Brookfield centre and its choice of well known branded shops, super markets and local bus services. Access to the A10 and M25 road links are also within a short distance.

The property has a long lease and offers well proportioned accommodation, comprising of: entrance hall, open plan lounge diner, kitchen, double bedroom with built in wardrobe, modern tiled bathroom, as well as, double glazing throughout, an allocated parking bay and residents security door entry system.

We are advised the lease is circa 104 years, ground rent £100 per year and current service charges is £131 per month, (includes water bill and building insurance).

Closest Train Stations By Postcode: Cheshunt (1.4 mi), Broxbourne (1.8 mi), Theobalds Grove (2.2 mi).

- Chain Free
- Double Glazed
- Broxbourne / Cheshunt Border
- Long Lease
- Electric Heating
- Large Bedroom With Built In Wardrobes
- Allocated Parking Bay
- Door Entry System



Communal Entrance with Entry Phone

First Floor

Front Door

Entrance Hall

10'0" x 5'8"

Living/ Dining Room

17'1" x 11'5" max

Kitchen

9'0" x 7'0"

Bedroom

12'7" +wds x 9'0"

Bathroom

6'10" x 5'7"

Storage Cupboards

Long Lease Of 104 Years Unexpired

Allocated Parking Bay

Shepherds
Property Sales & Lettings



Shepherds
Property Sales & Lettings



Disclaimers: 1. In-line with money laundering regulations (MLR), purchasers will be asked to produce identification documentation. 2. These particulars do not constitute part or all of an offer or contract. 3. Measurements on any of our documentation is supplied for guidance only; as such must be considered incorrect. Potential buyers are advised to recheck measurements before committing to any expense. 4. The property - The agency has not tested; any apparatus, equipment, fixtures or services. It is in the buyer's interest to check the working condition of the aforementioned. Nothing concerning the type of construction or condition of the structure is implied from the agents' photographs. 5. EPC information - is available upon request. 6. We are not able to offer opinion, either written or verbal on the content of reports. This must be obtained from your legal representative, or relevant qualified professional. 7. Whilst care is taken in the preparation of our information, a buyer should ensure that their legal representative confirms as soon as possible all matters relating to; The title including the extent and boundaries of the property and other important matters before exchange of contracts. All interested party/parties should inspect the property prior to exchange of contracts.

 1
  1
  1
  B

Tenure : Leasehold
Council: Broxbourne Borough
Tax Band: C



Shepherds
Property Sales & Lettings



Shepherds
Property Sales & Lettings



Shepherds
Property Sales & Lettings



Shepherds
Property Sales & Lettings

Vancouver Road Turnford, Broxbourne



Shepherds
Property Sales & Lettings



Parking Space

This floor plan is for guidance only and may not be accurate. Shepherds have added fixtures and fittings as a visual guide only and they will not be include in any sales contract.

The floor plan is covered by the Copyright Act 1988 and may not be used or reused without consent from Shepherds Estate Agents Ltd



Shepherds
Property Sales & Lettings

CHESHUNT

1 High Street, Cheshunt EN8 0BY

Sales: 01992 637351
Lettings: 01992 640824

cheshunt@shepherdsestates.co.uk

HODDESODON

37 High Street, Hoddesdon EN11 8TA

Sales: 01992 440044
Lettings: 01992 449501

enquiries@shepherdsestates.co.uk



FINE & COUNTRY

