



**Shepherds**

Property Sales & Lettings

John Eliot Close | Nazeing | EN9 2NZ | Offers In Excess Of £575,000





Shepherds  
Property Sales & Lettings

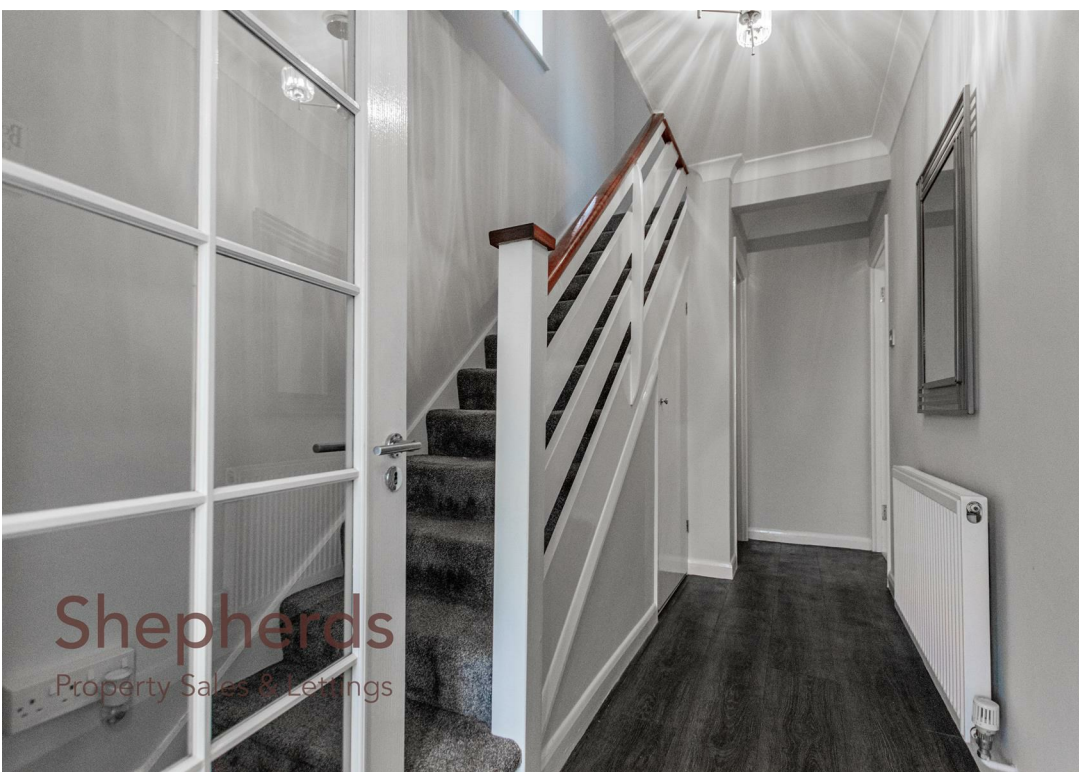

Shepherds  
Property Sales & Lettings



Shepherds  
Property Sales & Lettings



Shepherds  
Property Sales & Lettings





Shepherds  
Property Sales & Lettings



# John Eliot Close | Nazeing | EN9 2NZ

A 3 double bedroom detached house in a cul-de-sac location in the popular village of Nazeing on the Herts/Essex borders. The accommodation comprises of an entrance porch, hallway, modern fitted cloakroom, living/dining room, modern finished kitchen with intergrated appliances landing and a recently fitted family bath/ shower room. the property has a single garage, driveway, secluded rear garden and gas central heating to radiators. The bath/shower room has under floor electric heating. The property will be sold CHAIN FREE..

Nazeing has a range of local shops, walks over Lea Valley Regional Park and has a vibrant local community feel

Nearest Stations

Broxbourne (1.2 miles) : Rye House (2.0 miles) : Roydon (2.6 miles)

Measured from the centre of the postcode

- 3 Double Bedrooms
- Large Living/Dining Room
- UPVC Double Glazing
- Shower/ Bathroom
- Link Detached House
- Modern Kitchen
- Cloakroom
- Gas Central Heating



Shepherds  
Property Sales & Lettings



Shepherds  
Property Sales & Lettings

Entrance Porch

5'10 x 3'10

Entrance Hall

13'4 x 6'2

Cloakroom

7'1 x 2'8

Living / Dining Room

20'8 x 16'8

Kitchen

10'6x 10'1

Landing

Bedroom One

14'4 max x 10'0

Family Bath/Shower Room

8'10 x 6'4

Bedroom Two

12'5 x 9'11

Bedroom Three

13'7 x 7'11 + wd

Exterior

Front Garden & Driveway

Garage

16'9 x 7'10

Rear Garden





**Shepherds**  
Property Sales & Lettings



**Shepherds**  
Property Sales & Lettings



**Shepherds**  
Property Sales & Lettings



**Shepherds**  
Property Sales & Lettings



**Shepherds**  
Property Sales & Lettings

**Disclaimers:** 1. In-line with money laundering regulations (MLR), purchasers will be asked to produce identification documentation. 2. These particulars do not constitute part or all of an offer or contract. 3. Measurements on any of our documentation is supplied for guidance only; as such must be considered incorrect. Potential buyers are advised to recheck measurements before committing to any expense. 4. The property - The agency has not tested; any apparatus, equipment, fixtures or services. It is in the buyer's interest to check the working condition of the aforementioned. Nothing concerning the type of construction or condition of the structure is implied from the agents' photographs. 5. EPC information - is available upon request. 6. We are not able to offer opinion, either written or verbal on the content of reports. This must be obtained from your legal representative, or relevant qualified professional. 7. Whilst care is taken in the preparation of our information, a buyer should ensure that their legal representative confirms as soon as possible all matters relating to; The title including the extent and boundaries of the property and other important matters before exchange of contracts. All interested party/parties should inspect the property prior to exchange of contracts.

 3
  1
  1
  C

**Tenure :** Freehold  
**Council:** Epping Forest District Council  
**Tax Band:** E





Shepherds  
Property Sales & Lettings



Shepherds  
Property Sales & Lettings



Shepherds  
Property Sales & Lettings



Shepherds  
Property Sales & Lettings



John Eliot Close  
Nazeing



This floor plan is for visual guidance and may not be accurate or to scale. Shepherds have added furniture as a visual guide only and will not be included in any contract. The floor plan is covered by the Copyright Act 1988 and can not be reused or edited without the consent of Shepherds Estate Agents Ltd.





**Shepherds**  
Property Sales & Lettings

### **CHESHUNT**

1 High Street, Cheshunt EN8 0BY

Sales: 01992 637351  
Lettings: 01992 640824

[cheshunt@shepherdsestates.co.uk](mailto:cheshunt@shepherdsestates.co.uk)

### **HODDESDON**

37 High Street, Hoddesdon EN11 8TA

Sales: 01992 440044  
Lettings: 01992 449501

[enquiries@shepherdsestates.co.uk](mailto:enquiries@shepherdsestates.co.uk)



**FINE & COUNTRY**

