

shepherds  
A better home  
moving experience



19a Old Cross  
Hertford, SG14 1RE

**Price Guide £625,000**





## 19a Old Cross

Hertford, SG14 1RE

**SOLD BY SHEPHERDES -**  
**BREATHTAKING CHARACTER**  
**TOWNHOUSE** home representing the  
**HEIGHT OF GOOD TASTE** and  
situated at the very heart of the town  
centre enjoying a **PEACEFUL** yet  
**DISCRETELY CONVENIENT** location  
amidst all amenities and within easy  
walking distance of **BOTH RAIL**  
**STATIONS**. Painstakingly recreating  
the mood of a **BYEGONE ERA**  
throughout the well proportioned and  
versatile accommodation arranged  
**OVER THREE LEVELS** much of which  
enjoys many delightful character  
touches. Grade 2 listed with  
accommodation to include a gorgeous  
sitting room, an **ATTRACTIVE 17'**  
**KITCHEN/DINER** and a refurbished  
**LUXURY MAIN BATHROOM**, with  
further **EN-SUITE SHOWER** room and  
downstairs cloakroom.







- Three Double Bedroom Character Town House
- Offered Chain Free
- 19' Kitchen Breakfast Room
- 14' Sitting Room
- Open Fire Place With Exposed Timber Beams
- Luxury Main Bathroom
- Shower Room & Downstairs Cloakroom
- Private Rear Garden

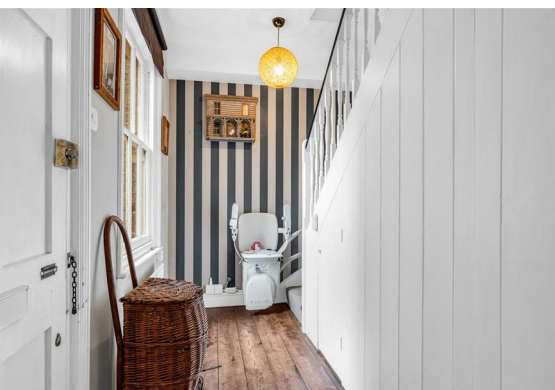



Floor Plan



Viewing

Please contact Shepherds of Hertford on 01992 551955 if you wish to arrange a viewing appointment for this property or require further information.

Energy Performance Graph

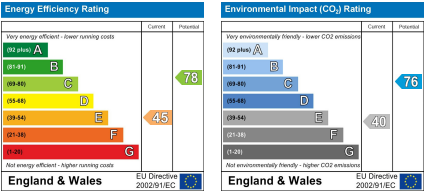

These particulars, whilst believed to be accurate are set out as a general outline only for guidance and do not constitute any part of an offer or contract. Intending purchasers should not rely on them as statements of representation of fact, but must satisfy themselves by inspection or otherwise as to their accuracy. No person in this firms employment has the authority to make or give any representation or warranty in respect of the property.

Riverside House, 6 Millbridge, Hertford, SG14 1PY  
Tel: 01992 551955 Email: enquiries@shepherdsofhertford.co.uk