



1 Ascot Mews Emerald Street
, York YO31 8LT

**1 Ascot Mews Emerald
Street
, York YO31 8LT
£1,500 PCM**

Emerald St, The Groves *** Three Bedrooms ***
Two bathrooms *** Large floorplan *** Quiet
courtyard location *** Off street parking *** Sorry
NO SHARERS - One couple or family only ***
Perfect location for access to the Hospital/ St
Johns *** Available for immediate occupation ***
EPC C *** Council Tax Band D

Brochure - Agency Information

We're proud to be a member of the Property
Redress Scheme - Membership; PRS010183.

We are also members of the Propertymark Client
Money Protection Scheme (C0006926).

Brochure- permitted payments

As well as paying the rent and utilities,
communication services and council tax, you may
also be required to make the following permitted
payments.

Permitted payments

Before the tenancy starts (payable to Quantum
Estate Agency Ltd. 'the Agent')
Holding Deposit: 1 week's rent
Deposit: One Month's rent + £100.
During the tenancy (payable to the Agent)

Payment of £50 if you want to change the
tenancy agreement

Payment of interest for the late payment of rent at
a rate of 3%

Payment of up to £50 for the reasonably incurred
costs for the loss of keys/security devices

Payment of any unpaid rent or other reasonable
costs associated with your early termination of the
tenancy.

No charges will be made to the tenants at all
relating to:

Administration, Referencing, Guarantor
Referencing, Right to Rent checks, Renewal Fee
(Fixed Term), Inventory, Check-in, Check out,
Renewal Fee (Periodic) Fee to Test Smoke
Detectors

Brochure- Referencing





Providing the Landlord is happy to proceed with your application you will be asked to pay a holding deposit. This is equivalent to one weeks rent. This deposit will allow us to stop marketing the property to anyone else and proceed with your application. The money will be held in our client account and will be used against your initial invoice if your application proceeds and we commence the tenancy.

The only circumstances in which you will lose the holding deposit are;

- If you provide false or misleading information
- If you fail a right to rent check
- If you withdraw your application- unless a Landlord imposed a requirement or acted in such a way that it would be unreasonable to expect a tenant to enter into a tenancy agreement.
- Fail to take steps to enter into the tenancy agreement

The referencing will be the first stage and will consist of a credit check, income check and previous landlord check if applicable. You will be sent a link to complete via email from a company called Rightmove. Applicants should be aware that their gross income should be 2.5 times the annual rent. If a Guarantor is required, their income should be 3 times the annual rent. Please note the income used can only be made up from basic salary. The referencing company will not use extra hours/overtime/bonuses etc. For example, if you are contracted to 20 hours per week then this would be the basic salary

If a tenant has any concerns over their credit history they should discuss this with a member of staff before proceeding with referencing. Failing to do so could end in losing the holding deposit.

Once we have conducted your references and deemed the letting suitable you will have 14 days to enter into the agreement. You will be sent this date and it will act as your "deadline for agreement". You should be aware of this date as you may lose your holding deposit. (the date can be re-negotiated by mutual agreement).

A Deposit is paid on move in day, that is equivalent to one month's rent +£100. This will be deposited into one of the protection schemes within 30 days.



GROUND FLOOR
630 sq.ft. (58.6 sq.m.) approx.

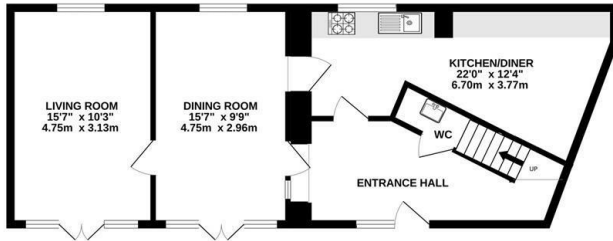

1ST FLOOR
637 sq.ft. (59.2 sq.m.) approx.

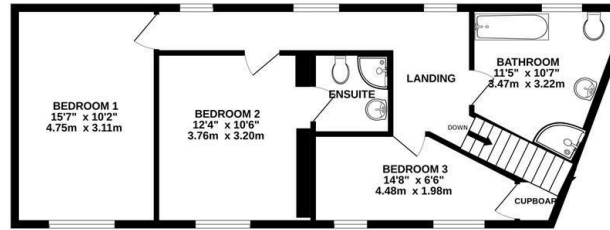

TOTAL FLOOR AREA : 1267 sq.ft. (117.7 sq.m.) approx.

Whilst every attempt has been made to ensure the accuracy of the floorplan contained here, measurements of doors, windows, rooms and any other items are approximate and no responsibility is taken for any error, omission or mis-statement. This plan is for illustrative purposes only and should be used as such by any prospective purchaser. The services, systems and appliances shown have not been tested and no guarantee as to their operability or efficiency can be given.
Made with Metropix ©2023

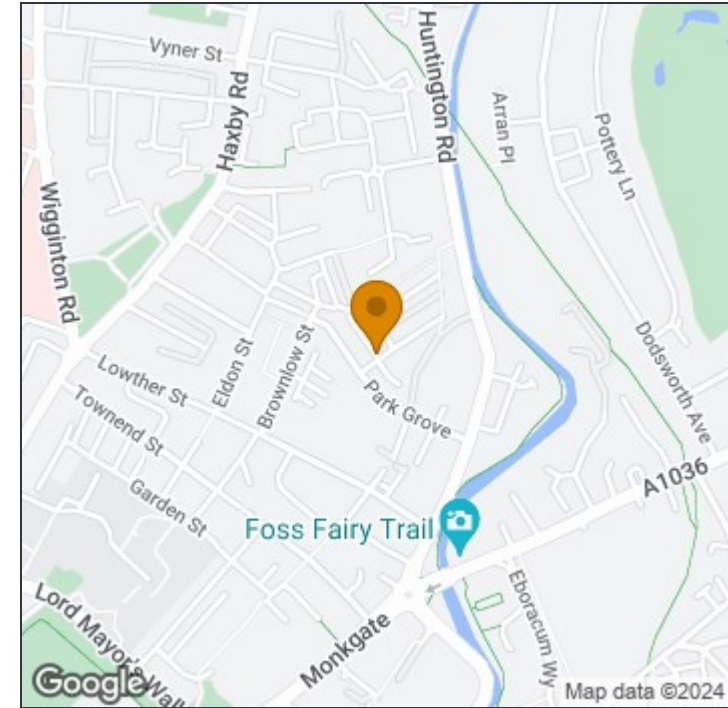

These particulars, whilst believed to be accurate are set out as a general outline only for guidance and do not constitute any part of an offer or contract. Intending purchasers should not rely on them as statements of or representation of fact (especially if a substantial journey is required to view the property), but must satisfy themselves by inspection or otherwise as to their accuracy. No person in this firm's employment has the authority to make or give any representation or warranty in respect of the property.

6 Walmgate, York, YO1 9TJ

t: 01904 631631 e: homes@quantumestateagency.com www.quantumestateagency.com