



**13 Easthorpe Road, Bottesford,  
Leicestershire, NG13 0DS**

**Chain Free £315,000**  
Tel: 01949 836678

 **RICHARD  
WATKINSON  
PARTNERS**  
Surveyors, Estate Agents, Valuers, Auctioneers

We have pleasure in offering to the market this attractive, period, double fronted semi detached home forming one half of a pair of Victorian properties originally constructed by the Duke of Rutland's estate around the mid 1800s. Occupying a delightful, established and generous plot the property overlooks allotments at the rear and the Jubilee Green to front as well as benefitting from a southerly aspect to the side which, subject to consents, could offer scope to significantly expand the accommodation further.

The property offers accommodation comprising an initial entrance hall leading through into two ground floor receptions with a kitchen at the rear and ground floor bathroom off while, to the first floor, are two double bedrooms. The property offers gas central heating and overall is likely to require a general program of modernisation based on today's requirements but provides a fantastic blank canvas to create a delightful home within a particularly attractive area of the village.

The gardens run to three sides and are well maintained, benefitting from a gated driveway and a pleasant aspect.

The property is offered to the market with no upward chain and viewing comes highly recommended to appreciate both the current accommodation but also the onward potential.

### **BOTTESFORD**

The village of Bottesford is well equipped with local amenities including primary and secondary schools, a range of local shops, doctors and dentists, several public houses and restaurants, railway station with links to Nottingham and Grantham which gives a fast rail link to London's Kings Cross in just over an hour. The A52, A46 and A1 are also close by providing excellent road access.

A TIMBER ENTRANCE DOOR WITH GLAZED LIGHT LEADS THROUGH INTO:

### **INITIAL ENCLOSED ENTRANCE HALL**

4' x 3'2" (1.22m x 0.97m)

Having overhead cupboard which houses the electrical consumer unit and access to under stairs storage cupboard.

Further doors leading to:

### **SITTING ROOM**

12'10" x 12'2" (3.91m x 3.71m)



A dual aspect reception having windows to the front and side, stone faced fireplace, window seat to the side and two central heating radiators.

### **DINING ROOM**

13'6" x 12'2" (4.11m x 3.71m)



A versatile reception ideal as formal dining lying adjacent to the kitchen having chimney breast with alcoves to the side, central heating radiator, double glazed window to the front and staircase rising to the first floor.

A further door leads through into:



## KITCHEN

10'7" x 8'1" (3.23m x 2.46m)



Although likely to require a program of modernisation the kitchen is currently fitted with a range of wall, base and drawer units, having U shaped configuration of laminate preparation surfaces, inset resin sink and drain unit with chrome mixer tap and tiled splash backs, free standing cooker with gas hob, central heating radiator and double glazed window to the rear.

A timber cottage latch door leads through into:

## REAR PORCH

5'2" x 2'9" (1.57m x 0.84m)

Having wall mounted gas boiler, window to the side and exterior door into the rear garden.

RETURNING TO THE KITCHEN A FURTHER DOOR LEADS THROUGH INTO:

## GROUND FLOOR BATHROOM

5'5" x 4'9" (1.65m x 1.45m)



Having a two piece suite comprising enameled bath with shower over, vanity unit with inset washbasin and window to the rear.

A further sliding door leads through into:

## GROUND FLOOR CLOAK ROOM

4'10" x 2'3" (1.47m x 0.69m)

Having WC, radiator and window to the side.

RETURNING TO THE DINING ROOM A FURTHER DOOR GIVES ACCESS INTO THE STAIRWELL WITH STAIRCASE RISING TO:

## FIRST FLOOR LANDING

Having central heating radiator and cottage latch doors leading to:

## BEDROOM 1

11'6" x 13'5" (3.51m x 4.09m)



A double bedroom with a delightful aspect to the front across to the Jubilee Green and pleasant view down Rutland Lane, the room having a range of fitted furniture with full height wardrobes and complementing drawer units, chimney breast with alcoves to the side, central heating radiator and double glazed window to the front.

## BEDROOM 2

13'7" x 12'1" (4.14m x 3.68m)



A further double bedroom having pleasant aspect to the front, access to loft space above, built in airing cupboard housing the hot water cylinder, two central heating radiators and double glazed window.



## EXTERIOR



The property occupies a delightful plot in a fantastic location with pleasant views down Rutland Lane and across to Jubilee Green. The gardens run to three sides being generous by modern standards and, subject to necessary consents, could offer scope to expand the accommodation further. The property is set back behind a mature hedged frontage with central picket gate leading onto a brick set pathway which sweeps round to the front door. The front garden is mainly laid to lawn having inset borders with established shrubs and, to the southerly side, a driveway with timber gates gives access onto car standing and, in turn, a sectional detached garage. The garden in turn wraps round to the rear of the property and, again, is laid to lawn with perimeter borders well stocked with established trees and shrubs, paved and block set seating areas and an outbuilding which would serve as a useful utility room. In addition, to the side of the property, is a useful timber lean to shed.







water (information taken from Energy performance certificate and/or vendor).

Part of the Southerly area of the garden may lie within / bordering the village conservation area.

#### **ADDITIONAL INFORMATION**

Please see the links below to check for additional information regarding environmental criteria (i.e. flood assessment), school Ofsted ratings, planning applications and services such as broadband and phone signal. Note Richard Watkinson & Partners has no affiliation to any of the below agencies and cannot be responsible for any incorrect information provided by the individual sources.

Flood assessment of an area:-

<https://check-long-term-flood-risk.service.gov.uk/risk#>

Broadband & Mobile coverage:-

<https://checker.ofcom.org.uk/en-gb/broadband-coverage>

School Ofsted reports:-

<https://reports.ofsted.gov.uk/>

Planning applications:-

<https://www.gov.uk/search-register-planning-decisions>

#### **COUNCIL TAX BAND**

Melton Borough Council - Band B

#### **TENURE**

Freehold

#### **ADDITIONAL NOTES**

We are informed the property is on mains gas, electric and

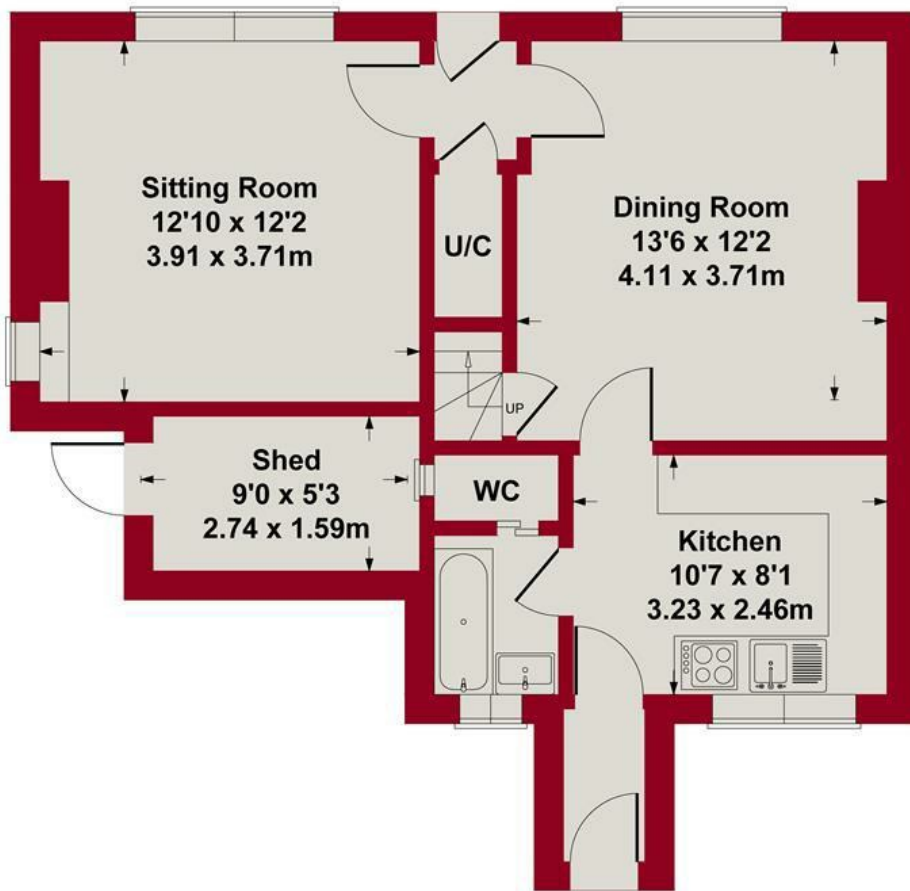

**GROUND FLOOR**

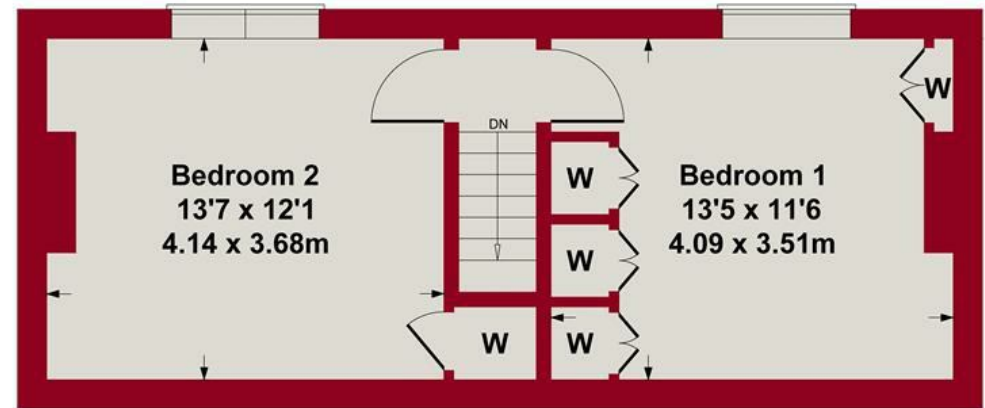

**FIRST FLOOR**

**SKETCH PLAN FOR ILLUSTRATIVE PURPOSES ONLY**

All measurements walls, doors, windows, fittings and appliances, their sizes and locations, are approximate only. They cannot be regarded as being a representation by the seller, nor their agent.

**Produced by Potterplans Ltd. 2024**



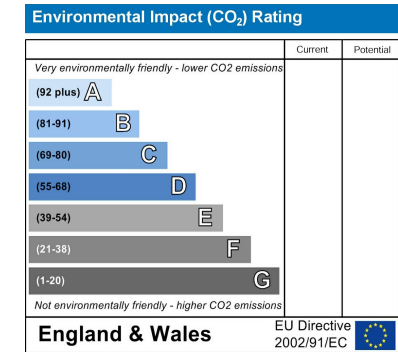
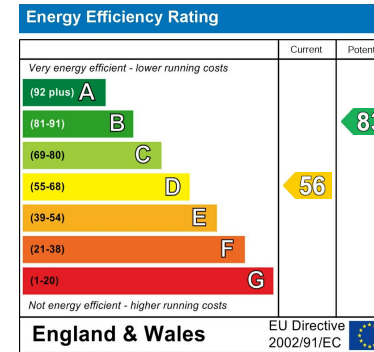

*These particulars, whilst believed to be accurate are set out as a general outline only for guidance and do not constitute any part of an offer or contract. Intending purchasers should not rely on them as statements of representation of fact, but must satisfy themselves by inspection or otherwise as to their accuracy. No person in this firm's employment has the authority to make or give any representation or warranty in respect of the property. Any fixtures and fittings not mentioned in these details are excluded from the sale price. No services or appliances which may have been included in these details have been tested by the selling agent and therefore cannot be guaranteed to be in good working order.*

*As part of the service we offer we may recommend ancillary services to you such as mortgage advice, solicitors and surveyors which we believe will help with your property transaction. We wish to make you aware that should you decide to proceed we may receive a referral fee or equivalent. This could be a fee, commission, payment or other reward. We will not refer your details unless you have provided consent for us to do so. You are not under any obligation to provide us with your consent or to use any of these services. You are also free to choose an alternative provider.*

Thinking of selling? For a FREE no obligation quotation call 01949 836678



Richard Watkinson & Partners is the trading name of Richard Watkinson Ltd.  
Registered in England. Ltd Registration number: 07140024

10 Market Street,  
Bingham NG13 8AB  
Tel: 01949 836678  
Email: [bingham@richardwatkinson.co.uk](mailto:bingham@richardwatkinson.co.uk)



Surveyors, Estate Agents, Valuers, Auctioneers