

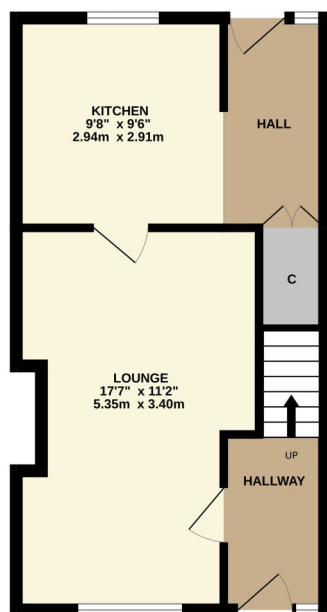

110 Highmains Avenue, Dumbarton, G82 2QB

David Muir Estate Agents present to the market this well presented two-bedroom mid-terrace villa which is conveniently located in this popular east end residential estate.

GROUND FLOOR
380 sq.ft. (35.3 sq.m.) approx.



1ST FLOOR
384 sq.ft. (35.7 sq.m.) approx.

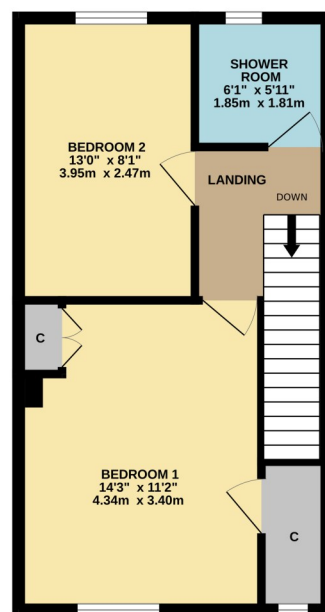

TWO BEDROOM MID-TERRACE
TOTAL FLOOR AREA : 764 sq.ft. (71.0 sq.m.) approx.
Whilst every attempt has been made to ensure the accuracy of the floorplan contained here, measurements of doors, windows, rooms and any other items are approximate and no responsibility is taken for any error, omission or mis-statement. This plan is for illustrative purposes only and should be used as such by any prospective purchaser. The services, systems and appliances shown have not been tested and no guarantee as to their operability or efficiency can be given.
Made with Metragen ©2025



David Muir Estate Agents
2 Church Street, Dumbarton,
G82 1QL

Tel 01389 734366

Fax 01389 742476

tracy@davidmuirestates.co.uk



davidmuirestates.com



davidmuirestates

Travel Directions

From the agents office proceed along Castle Road and Terrace to traffic lights at junction of St James Retail Park. Turn right along Glasgow Rd, continue under Dumbarton East Railway Bridge and left at traffic lights at Greenhead Rd junction. Over bridge and take second on right into Highmains Avenue. No 110 is at the far end of the avenue on your right.

Additional Information

Home Report Valuation: £150,000

Asking Price: Offers Over £148,000

Council Tax Band: B

Energy Efficiency Rating: C

Double Glazing

Gas Central Heating

Home Report

This property benefits from a Home Report which can be obtained from davidmuirestates.com or onesurvey.org

Disclaimer

These property details are set out as a general outline only and do not constitute any part of an Offer or Contract. All fixtures and fittings mentioned in these particulars are included in the sale. All others in the property are specifically excluded. Photographs are reproduced for general information and it must not be inferred that any item is included for sale with the property. All measurements, distances and areas are approximate and for guidance only.