

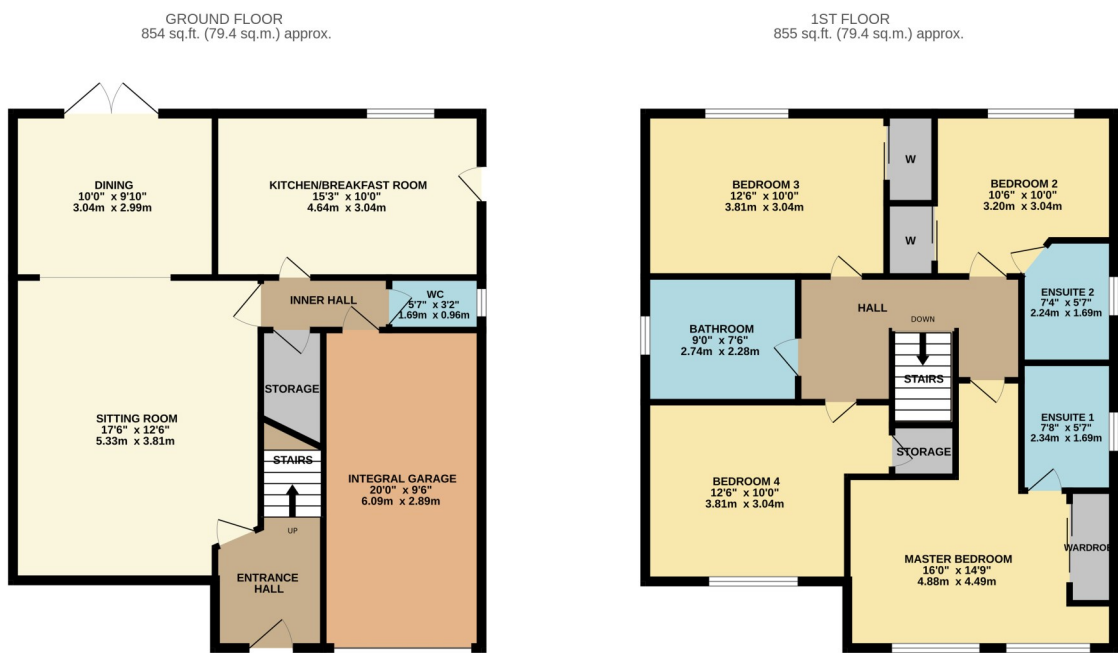

1 Willowbank Grove, Bonhill, G83 9GD

The agent is delighted to offer to the market this beautifully designed four-bedroom detached home located within this much sought after Turnberry Homes development. This spacious property is perfect for modern family living, boasting large gardens and an integral garage.



FOUR BEDROOM DETACHED VILLA
TOTAL FLOOR AREA: 1709 sq.ft. (158.8 sq.m.) approx.
Whilst every attempt has been made to ensure the accuracy of the floorplan contained here, measurements of doors, windows, rooms and any other items are approximate and no responsibility is taken for any error, omission or mis-statement. This plan is for illustrative purposes only and should be used as such by any prospective purchaser. The services, systems and appliances shown have not been tested and no guarantee as to their operability or efficiency can be given.
Made with Metropix ©2024



David Muir Estate Agents
2 Church Street, Dumbarton,
G82 1QL

Tel 01389 734366
Fax 01389 742476

tracy@davidmuirestates.co.uk



davidmuirestates.com



davidmuirestates

Travel Directions

From Alexandria town centre over Bonhill Bridge turn left and take the left turn into Willowbank Gardens. Veer right and take left into Willowbank Grove. No 1 is immediately on your left.

Additional Information

Home Report Valuation: £350,000
Asking Price: Offers Over £345,000
Council Tax Band: F
Energy Efficiency Rating: C
Double Glazing
Gas Central Heating

Home Report

This property benefits from a Home Report which can be obtained from davidmuirestates.com or onesurvey.org

Disclaimer

These property details are set out as a general outline only and do not constitute any part of an Offer or Contract. All fixtures and fittings mentioned in these particulars are included in the sale. All others in the property are specifically excluded. Photographs are reproduced for general information and it must not be inferred that any item is included for sale with the property. All measurements, distances and areas are approximate and for guidance only.