

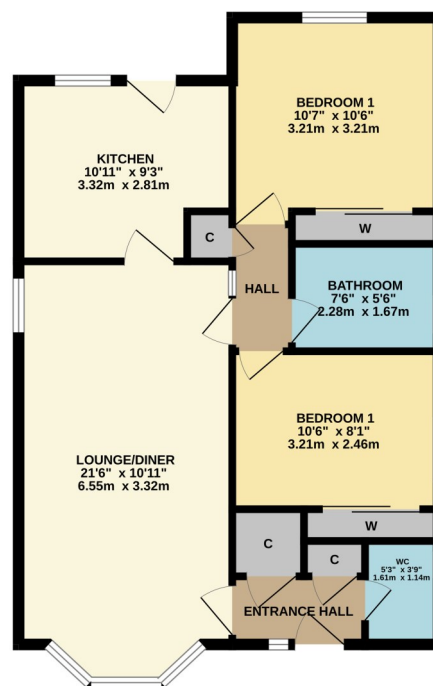

182 Broomhill Crescent, Bonhill, G83 9QL

David Muir Estate Agents bring to the market this spacious two-bedroom detached bungalow which is located in this established residential estate in Bonhill.

GROUND FLOOR
661 sq. ft. (61.4 sq.m.) approx.



TWO BEDROOM DETACHED BUNGALOW

TOTAL FLOOR AREA: 661 sq. ft. (61.4 sq.m.) approx.

While every attempt has been made to ensure the accuracy of the floorplan contained here, measurements of doors, windows, rooms and any other items are approximate and no responsibility is taken for any error, omission or mis-statement. This plan is for illustrative purposes only and should be used as such by any prospective purchaser. The services, systems and appliances shown have not been tested and no guarantee as to their operability or efficiency can be given.
Made with Mergim 42004



David Muir Estate Agents
2 Church Street, Dumbarton,
G82 1QL

Tel 01389 734366

Fax 01389 742476

tracy@davidmuirestates.co.uk



davidmuirestates.com



davidmuirestates

Travel Directions

On leaving Alexandria heading towards Bonhill Bridge. From Bonhill Bridge take right heading towards Bonhill. At mini roundabout take left and continue uphill taking first right into Beechwood Estate. Take the first on your right into Murroch Crescent and follow road veering to left. Take the right turn into Broomhill Crescent, number 182 is on your left.

Additional Information

Home Report Valuation: £145,000

Asking Price: Offers Over £140,000

Council Tax Band: D

Energy Efficiency Rating: D

Double Glazing

Gas Central Heating

Home Report

This property benefits from a Home Report which can be obtained from davidmuirestates.com or onesurvey.org

Disclaimer

These property details are set out as a general outline only and do not constitute any part of an Offer or Contract. All fixtures and fittings mentioned in these particulars are included in the sale. All others in the property are specifically excluded. Photographs are reproduced for general information and it must not be inferred that any item is included for sale with the property. All measurements, distances and areas are approximate and for guidance only.