

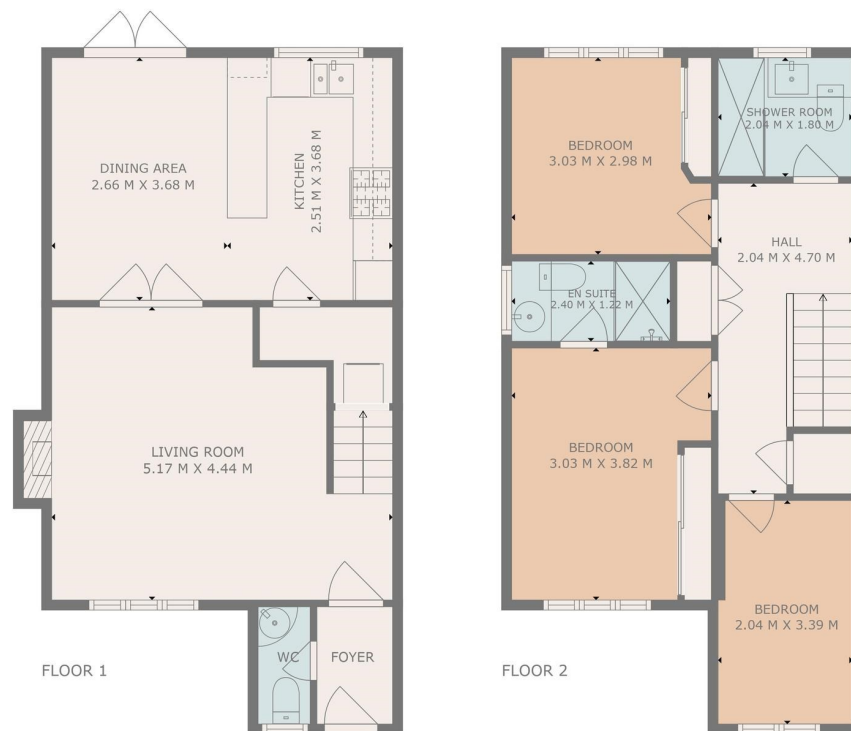

1 Otago Place, Dumbaron, G82 1BS

This impressive family size semi detached villa enjoys cul de sac setting and sits within the heart of the highly exclusive and much admired Mary Fisher development. Created by the well-respected builder, Turnberry Homes, this prestigious home offers an extremely spacious layout over the traditional two levels



TOTAL: 102 m²
 FLOOR 1: 51 m², FLOOR 2: 51 m²
 EXCLUDED AREAS: FIREPLACE: 1 m²
 THIS PLAN IS FOR LAYOUT GUIDANCE ONLY AND SHOULD NOT BE RELIED UPON AS FACT





David Muir Estate Agents
2 Church Street, Dumbarton,
G82 1QL

Tel 01389 734366
Fax 01389 742476

tracy@davidmuirestates.co.uk



davidmuirestates.com



davidmuirestates

Travel Directions

From the agents office proceed along Castle Road and Terrace to traffic lights at junction with St James Retail Park. Turn right along Glasgow Road, continue under Dumbarton East Railway Bridge and straight through traffic lights at Greenhead Road junction. Proceed to next set of traffic lights and take right turn into Mary Fisher Crescent. Follow road round to right then turn left. First left into Otago Place and No 1 is on your left

Additional Information

Home Report Valuation: £240,000
Asking Price: Offers Over £239,000
Council Tax Band: E
Energy Efficiency Rating: C
Double Glazing
Gas Central Heating

Home Report

This property benefits from a Home Report which can be obtained from davidmuirestates.com or onesurvey.org