



Ingleton

£325,000

The Croft, Back Gate, Ingleton, Carnforth, LA6 3BJ

This detached family home has much to offer, with kitchen/diner, dining room and living room to the ground floor and three bedrooms and family bathroom to the first floor. Completing the picture is the driveway offering off road parking, garage, workshop and an enclosed garden to the rear.

The Croft is well situated for access to the village, and benefits from being in the catchment area for Queen Elizabeth School, Kirkby Lonsdale and Settle College, Settle. The property has provided a much-loved home which would now benefit from some internal modernisation to create a wonderful family home.

Quick Overview

Detached Family Home
 Three Bedrooms and One Bathroom
 Kitchen/Diner and Two Reception Rooms
 Garage and Off Road Parking
 Well Maintained Garden
 Sought After Location
 Close Access to Great Transportation Links
 Opportunity to Update and Grade if Desired
 No Onward Chain
 Superfast 47 Mbps Broadband Available



3



1



2



F



Superfast
Broadband*



Off Road
Parking

Property Reference: KL3500



Living Room



Kitchen



Dining Room



Garden

Property Overview

Discover this delightful three-bedroom detached property, situated within the highly sought-after village of Ingleton. Although in need of some updating and modernization, this property offers great potential for those looking to create their dream home.

Step inside the entrance porch, providing a convenient space for coats and shoes. Through the internal door you are welcomed into the dining room with space for a dining table and a front aspect window. The archway nicely leads into the living room which has a fireplace and front aspect window. A sliding door leads into kitchen dining room, this sunny room overlooks the garden. Boasting an array of wall, base and larder style cupboards with complementary worktops and stainless steel sink. There is space for under counter fridge and washing machine. The rear porch leads out into the garden.

Ascend to the first floor where the landing provides access to all three bedrooms and family bathroom by Suffolk latch doors. Bedroom one is a double bedroom with a front aspect window and having additional space for bedroom furniture. Bedroom two, also a double room with front aspect window and benefitting from a built in cupboard providing handy storage. Bedroom three is a single room with a side aspect window over looking the garden.

To complete the picture the family bathroom, a three piece suite, comprises a panelled bath, pedestal sink and W.C.

Location

Ingleton sits at the foot of Ingleborough one of the 'Three Peaks', which can be ascended from the village. There is some stunning limestone scenery. Ingleton is also home to the spectacular 'Ingleton Waterfalls' and these are accessible on foot from the village. The White Scar Caves are a couple of miles away and provide guided tours. Ingleton is the perfect location for those who love nature and enjoy walking and outdoor pursuits.

The village has a outdoor swimming pool open all year round for heated swimming in the summer and cold-water swimming in the winter months. The village has a thriving Community Centre, several Churches, a Doctors' Surgery, community gym, bike track, bakery, butcher's, hairdresser's, plant nursery, outdoor pursuits, climbing wall, independent gift shops, a pottery, cafes, two Co-op grocery stores, a petrol station, restaurants, and several pubs. Ingleton also has a primary school and secondary education is a short drive away in the market towns of Kirkby Lonsdale and Settle.

What3Words: ///another.depth.hesitate

Accommodation (with approximate dimensions)

Ground Floor

Living Room 12' 9" x 11' 3" (3.89m x 3.43m)

Dining Room 12' 5" x 11' 5" (3.78m x 3.48m)

Kitchen 23' 2" x 5' 10" (7.06m x 1.78m)

First Floor

Bedroom One 12' 6" x 11' 2" (3.81m x 3.4m)

Bedroom Two 11' 9" x 10' 1" (3.58m x 3.07m)

Bedroom Three 13' 6" x 5' 10" (4.11m x 1.78m)

Property Information

Outside

To the side of the property, a welcoming driveway greets you, offering off road parking and leads to the detached garage. The garage is equipped with power, light and an up and over door.

There is a lean to workshop attached to the side of the property. A great hobby room with work bench and also housing the boiler.

To the rear of the property you will find a maintained and well-stocked garden with mature hedges and trees with a gate leading to the side garden with further mature hedges and planted borders.

Services

Mains drainage, water and electricity. Oil Central Heating.

Council Tax

Craven District Council - Band D

Tenure

Freehold. Vacant possession upon completion.

Energy Performance Certificate

The full Energy Performance Certificate is available on our website and also at any of our offices.

Viewings

Strictly by appointment with Hackney & Leigh Kirkby Office.



Bedroom One



Bedroom Two



Bedroom Three



Bathroom

Back Gate, Ingleton, Carnforth

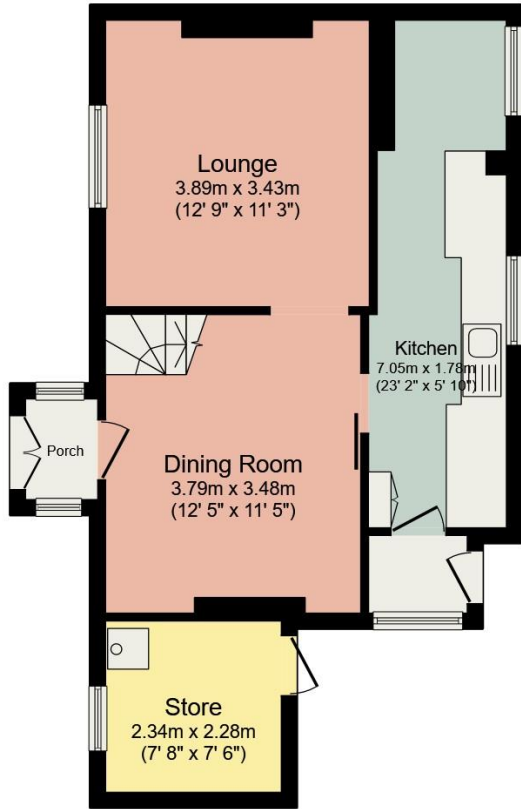

Ground Floor

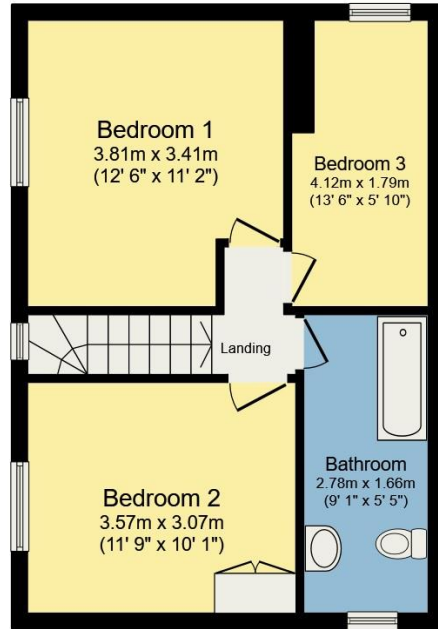

First Floor

Total floor area 90.4 m² (973 sq.ft.) approx

This plan is for layout guidance only and is not drawn to scale unless stated. Windows and door openings are approximate. Whilst every care is taken in preparation of this plan, please check all dimensions, shapes and compass bearings before making any decision reliant upon them.

A thought from the owners...

All permits to view and particulars are issued on the understanding that negotiations are conducted through the agency of Messrs. Hackney & Leigh Ltd. Properties for sale by private treaty are offered subject to contract. No responsibility can be accepted for any loss or expense incurred in viewing or in the event of a property being sold, let, or withdrawn. Please contact us to confirm availability prior to travel. These particulars have been prepared for the guidance of intending buyers. No guarantee of their accuracy is given, nor do they form part of a contract. *Broadband speeds estimated and checked by <https://checker.ofcom.org.uk/en-gb/broadband-coverage> on 03/04/2024.

Request a Viewing Online or Call 015242 72111