



## Windermere

**£850 pcm**

Church House At La  
Sagesse  
Queens Drive  
Windermere  
Cumbria  
LA23 2DE

A great opportunity to rent a detached one bedroom apartment, in a quiet residential location of Windermere. Offered with furnishings, the property comprises; open plan living area, double bedroom and shower room. Utilities included at an additional charge.

- One Bedroom Detached Apartment
- Open Plan Living Area
- Modern Shower Room
- Quiet Residential Location
- EV Charger Available At Additional Cost
- Pets Unable to Be Accepted
- Offered Furnished
- No Smokers
- Utilities Charged at an Additional £150pcm
- Available Now & Long Term

Property Ref: WR486







Open Plan Living Area

**Location:** From Windermere, proceed out along New Road and continuing onto Lake Road. Queens Drive is the first turning left after passing Baddeley Clock on the left hand side just before the pelican crossing. Proceed along Queens Drive and Church House can be found on the top left.

**What3Words:** ///slips.stunts.committed

**Furnishings:** The property is offered furnished. Please note there is no washing machine at the property.

**Utilities:** The cost of the utilities (gas, electric, water, council tax & broadband) is an additional charge of £150pcm, payable to the landlord via the agent.

EV Charging is available at an additional charge and the tenant will be billed for usage of the charging point on a monthly basis.

**Services:** Mains Electric, Gas, Water and Drainage. Internet Speed: <https://checker.ofcom.org.uk/en-gb/broadband-coverage#pc=LA61RB&uprn=100110695355>

**Viewings:** Strictly by appointment with Hackney & Leigh – Windermere Office.

**Ongoing Tenancy Management:** Upon tenancy commencement the rent will be paid to Hackney & Leigh, and the day to day management, along with the maintenance, will be managed directly by the landlord.

**Applying for a Tenancy:** Tenancy Application Forms are available from any Hackney & Leigh office. Each application must be accompanied by payment of a Holding Deposit (one weeks rent) payable either by debit or credit card. This is paid to reserve the property and will be held by us for a period of 15 days unless we agree otherwise.

All adults of 18yrs and over who will be living at the property will be asked to provide evidence of nationality and identity to validate their "Right to Rent" under the Immigration Act 2014.

**Referencing:** All applicants will be required to provide satisfactory references eg: employer, current landlord and two character references. For the self-employed, a reference from your accountant or solicitor will be required. A credit reference will be obtained for

each applicant. Acceptance of references and the offer of a tenancy is at our discretion.

**The Tenancy:** The property will be let on a fixed term Assured Shorthold Tenancy for an initial period of 6 months. There is no automatic provision within the lease for early termination and the tenant is responsible for rent for the whole term. The tenant is responsible for Council Tax for the tenancy period and for all charges for water and sewerage, gas, electricity, telephone or other utility/service providers' charges supplied to the tenant during the tenancy.

**Deposit & Rent:** The successful Tenant will be required to pay a deposit (equal to a maximum of 5 weeks rent depending on the property). This will be held in accordance with the Tenancy Deposit Scheme Regulations and will be re-fundable at the end of the tenancy, subject to the property being left in a satisfactory condition. Rent is payable on or by each rent day and is payable by standing order. One month's rent in advance PLUS the deposit, is required at the time of signing the agreement. Please Note: It is NOT possible to use the deposit as rent for the final month.

**Pets** Pets are unable to be accepted at this property. Pets may not be acceptable for a number of reasons including allergies/medical reasons, conditions within the property lease, lack of outside space, communal grounds or close proximity to a main road. Acceptance of a pet is subject to the Landlords discretion.

**Insurance:** It is the Tenants' responsibility to insure their own possessions. Tenants are strongly advised to take out accidental damage cover in respect of the Landlord's property and contents.

**Energy Performance Certificate:** The full Energy Performance Certificate is available on our website [www.hackney-leigh.co.uk](http://www.hackney-leigh.co.uk) and also at any of our offices.

**How to rent:** Prospective tenants are advised to read the government's leaflet which is available here: <https://www.gov.uk/government/publications/how-to-rent>

For a Viewing Call 01539 792035



Open Plan Living Area

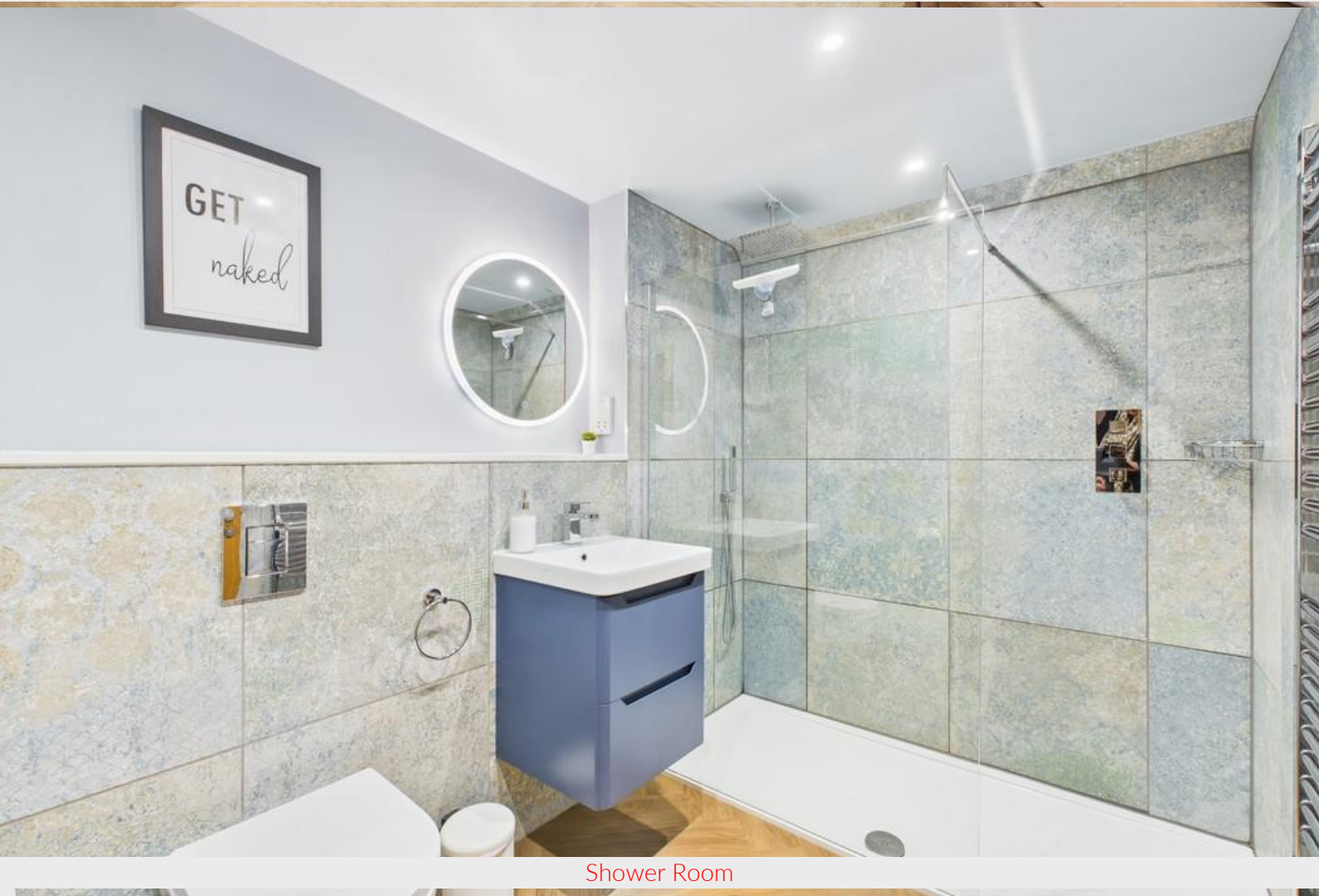

Shower Room

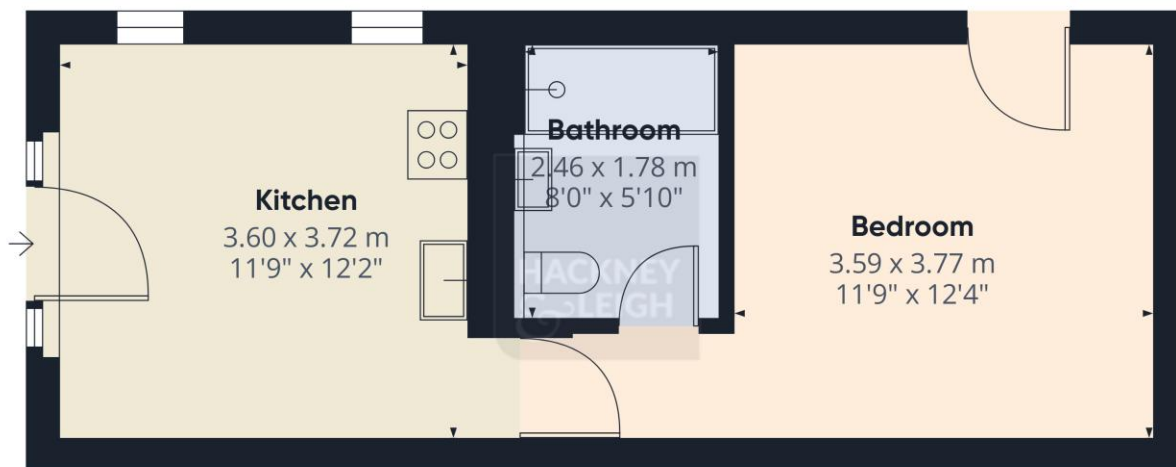

Queens Drive Windermere - Ref: WR486

Property particulars and appointments to view are provided on the understanding that all negotiations are conducted through Hackney and Leigh Ltd. This information is provided for general guidance only. It does not form part of any contract or agreement and no guarantee of accuracy is given. Prospective tenants should make their own enquiries as to the suitability or otherwise of the property. No responsibility can be accepted for any loss or expense incurred in viewing or in the event of a property being let or withdrawn. Please contact us to confirm the property's availability, especially if travelling some distance.