



## Bowness-on-Windermere

**£850 pcm**

46 Quarry Rigg

Bowness-on-Windermere

Cumbria

LA23 3DT

Unfurnished 2 Double Bedroom, Modern First Floor Flat in the Centre of Bowness with view of Lake Windermere .

- Unfurnished, 2 Double Bedroom, Modern First Floor Flat.
- Open Plan Modern Kitchen/Diner & Living Area.
- Bathroom with Bath & Shower.
- Off Road Parking
- View of Lake Windermere.
- In the Centre of Bowness
- Children Considered
- No Pets / Smokers or Sharers
- Council Tax Band B
- Available Now

Property Ref: WR485

2

1

1

E



## Living Room

**Location:** Quarry Rigg is set back slightly from the main "Lake Road" roughly behind the Lake Road public car park below the former Royalty Cinema. Access is via the communal stairs between the Escape Rooms and Age UK to the front.

**Furnishings:** This property is offered unfurnished.

**Services:** Mains Electric, Gas, Water (Metered or Unmetered) and Drainage. Internet Speed: <https://checker.ofcom.org.uk/en-gb/broadband-coverage#pc=LA61RB&uprn=100110695355>

**Viewings:** Strictly by appointment with Hackney & Leigh – Lettings Department.

**Ongoing Tenancy Management:** Upon tenancy commencement the property will directly managed by Hackney & Leigh

**Applying for a Tenancy:** Tenancy Application Forms are available from any Hackney & Leigh office. Each application must be accompanied by payment of a Holding Deposit (one weeks rent) payable either by debit or credit card. This is paid to reserve the property and will be held by us for a period of 15 days unless we agree otherwise.

All adults of 18yrs and over who will be living at the property will be asked to provide evidence of nationality and identity to validate their "Right to Rent" under the Immigration Act 2014.

**Referencing:** All applicants will be required to provide satisfactory references eg: employer, current landlord and two character references. For the self-employed, a reference from your accountant or solicitor will be required. A credit reference will be obtained for each applicant. Acceptance of references and the offer of a tenancy is at our discretion.

**The Tenancy:** The property will be let on a fixed term Assured Shorthold

Tenancy for an initial period of 6 months. There is no automatic provision within the lease for early termination and the tenant is responsible for rent for the whole term.

The tenant is responsible for Council Tax for the tenancy period and for all charges for water and sewerage, gas, electricity, telephone or other utility/service providers' charges supplied to the tenant during the tenancy.

**Deposit & Rent:** The successful Tenant will be required to pay a deposit (equal to a maximum of 5 weeks rent depending on the property). This will be held in accordance with the Tenancy Deposit Scheme Regulations and will be refundable at the end of the tenancy, subject to the property being left in a satisfactory condition. Rent is payable on or by each rent day and is payable by standing order. One month's rent in advance PLUS the deposit, is required at the time of signing the agreement. Please Note: It is NOT possible to use the deposit as rent for the final month.

**Pets:** Pets are unable to be accepted at this property due to the conditions within the property lease.

**Insurance:** It is the Tenants' responsibility to insure their own possessions. Tenants are strongly advised to take out accidental damage cover in respect of the Landlord's property and contents.

**Energy Performance Certificate:** The full Energy Performance Certificate is available on our website [www.hackney-leigh.co.uk](http://www.hackney-leigh.co.uk) and also at any of our offices.

**How to rent:** Prospective tenants are advised to read the government's leaflet which is available here: <https://www.gov.uk/government/publications/how-to-rent>





Kitchen/Dining Area



Kitchen

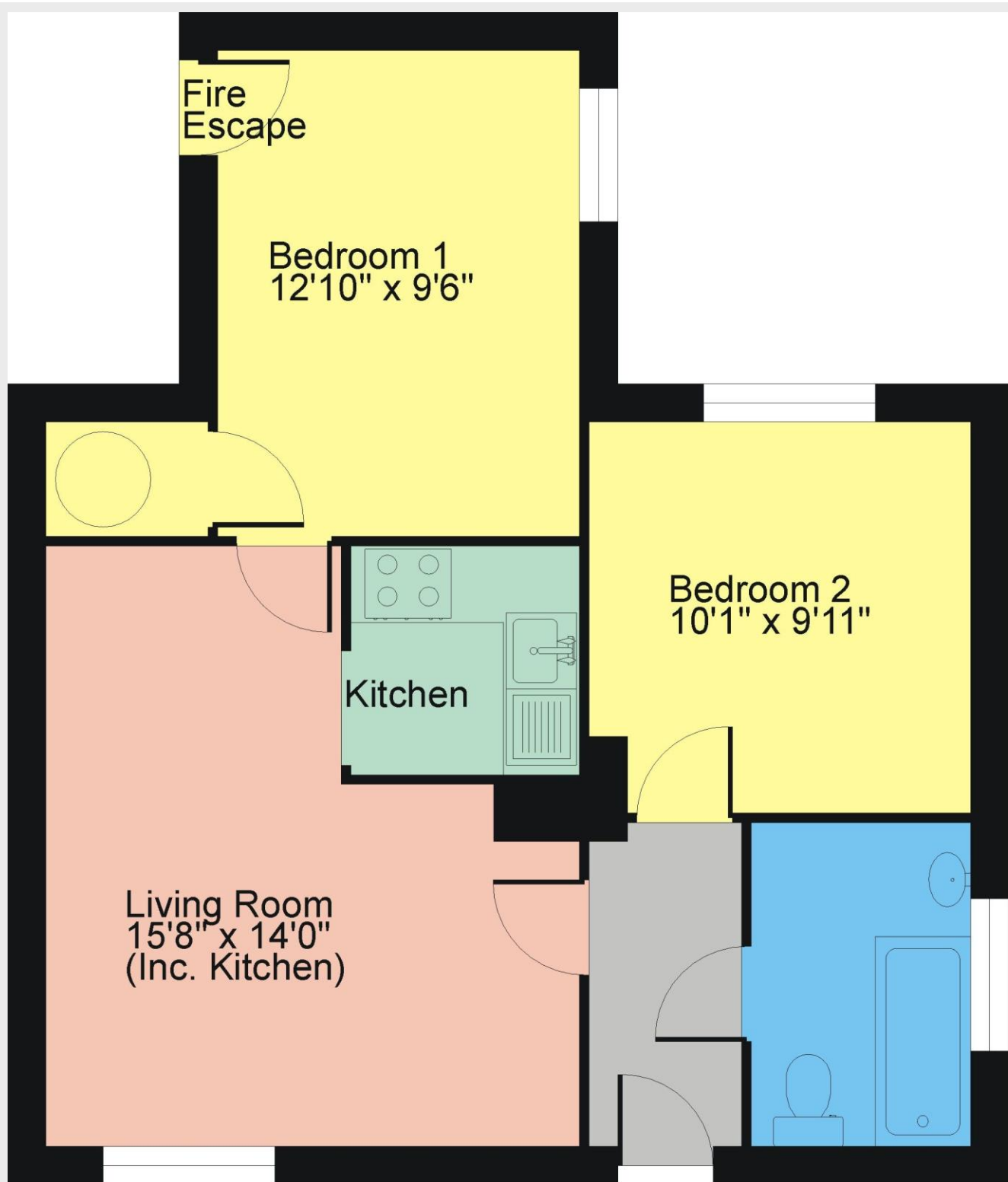

Gross internal square footage = Approx 553 Sq Ft  
**SKETCH PLAN FOR ILLUSTRATIVE PURPOSES ONLY**

Bowness-on-Windermere - Ref: WR485

Property particulars and appointments to view are provided on the understanding that all negotiations are conducted through Hackney and Leigh Ltd. This information is provided for general guidance only. It does not form part of any contract or agreement and no guarantee of accuracy is given. Prospective tenants should make their own enquiries as to the suitability or otherwise of the property. No responsibility can be accepted for any loss or expense incurred in viewing or in the event of a property being let or withdrawn. Please contact us to confirm the property's availability, especially if travelling some distance.