





📍 Flat 3, The Works The Butts, Chippenham, SN15 3JT

🏠 £129,995

A spacious two bedroom first floor apartment, superbly positioned in the town centre of Chippenham. The property would make the perfect first time purchase or investment opportunity, and is sold with the benefit of No Onward Chain.

- First Floor Apartment
- Two Double Bedrooms
- No Onward Chain
- Modern Shower Room
- Town Centre Location
- Great First Time Purchase
- Investment Opportunity
- Close to Railway Station, Ideal for Commuters

🔑 Leasehold

🏠 EPC Rating D





Situated in the very heart of Chippenham, a short walk from the high street and railway station, is this two bedroom first floor apartment.

The accommodation briefly comprises; communal entrance, private entrance, entrance hall, large sitting room, kitchen, modern shower room, and two double bedrooms.

The property offers spacious and well-presented living arrangements, and would make a great purchase for a first time buyer, investor or commuter.

Please Note: Repairs / Improvements to the buildings exterior have been included within this years budget.

#### **Situation**

The property is situated within 1/4 mile of the town centre and all amenities which include a public library and the pleasant Monkton Park with a nine hole golf course and riverside walks and cycleways. There is convenient pedestrian access to the mainline railway station (London Paddington - approx. 75 minutes). The M4 motorway, the A4 and the A420 offer excellent motor commuting to the major centres of Bath, Bristol, Swindon & London. There is a good standard of health facilities and Chippenham also benefits from a local hospital.

#### **Property Information**

Tenure: Leasehold. 116 Years Remaining

Electric Heating

Mains Drainage & Water

EPC Rating D



## Ground Floor

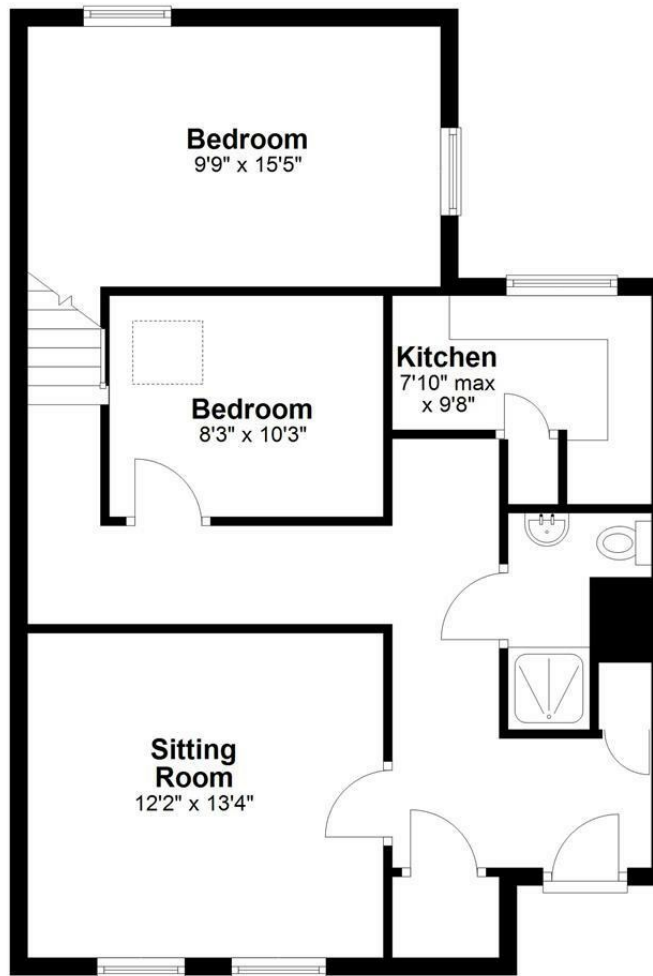

Total area: approx. 714.1 sq. feet

Disclaimer: These particulars, whilst believed to be accurate are set out as a general outline only for guidance and do not constitute any part of an offer or contract. Intending purchasers should not rely on them as statements of representation of fact, but must satisfy themselves by inspection or otherwise as to their accuracy. No person in this firm's employment has the authority to make or give any representation or warranty in respect of the property. All measurements and distances are approximate only. Your home is at risk if you do not keep up repayments on a mortgage or other loan secured on it.