



[www.jacksongrundy.com](http://www.jacksongrundy.com)

Broadmead Avenue, Spinney Hill  
Northampton  
Northamptonshire, NN3 2RP  
**£190,000 - Guide Price** Terraced



**Platinum Trusted  
Service Award**

Based on service ratings  
over the past year



Department: Sales

Tenure: Freehold



Jackson Grundy Estate Agents - Kingsley  
44 Kingsley Park Terrace, Kingsley, Northampton, NN2 7HH

Call Us 01604 715000  
Email Us [kingsley@jacksongrundy.co.uk](mailto:kingsley@jacksongrundy.co.uk)



---

JACKSON GRUNDY IS PLEASED TO PRESENT THIS NICELY PRESENTED PROPERTY SITUATED IN THE SOUGHT AFTER SPINNEY HILL LOCATION.

---

#### GROUND FLOOR

- HALLWAY
- KITCHEN
- DINING ROOM
- BEDROOM ONE
- EN-SUITE

---

#### FIRST FLOOR

- LANDING
  - BEDROOM TWO
  - EN-SUITE
  - BEDROOM THREE
  - BEDROOM FOUR
  - BATHROOM
- 

#### OUTSIDE

- FRONT GARDEN
- REAR GARDEN



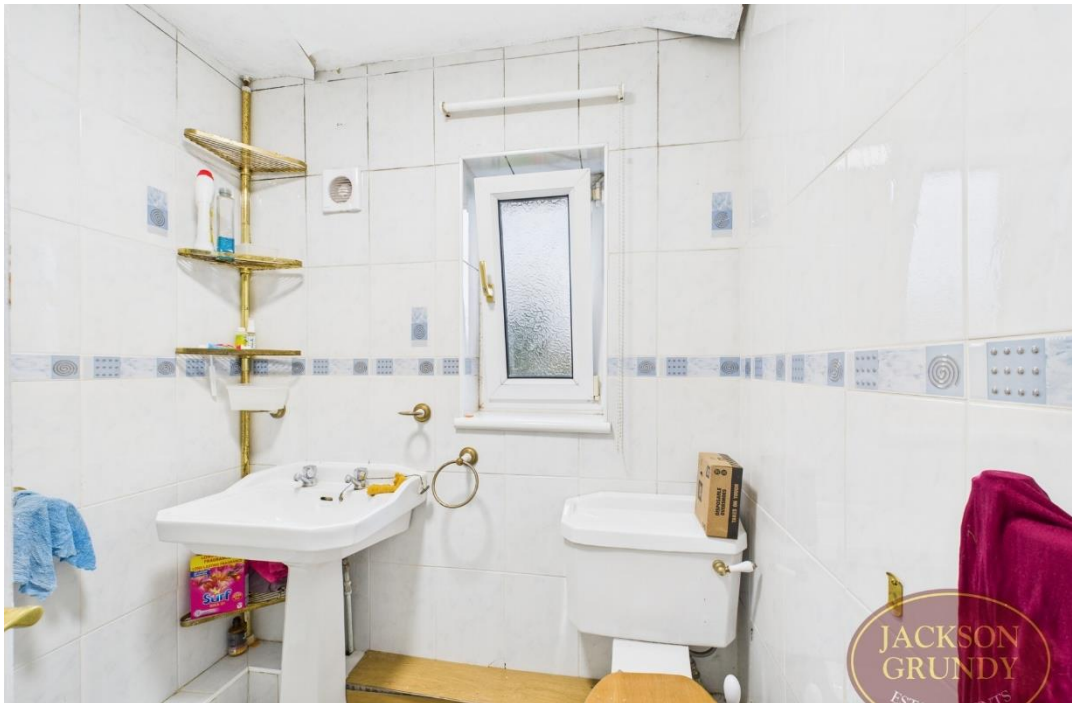

## THE PROPERTY

Jackson Grundy is pleased to present this nicely presented property situated in the sought after Spinney Hill location. Currently set up as a licensed HMO, the versatile, and generous accommodation comprises of four bedrooms, two of which benefit from an en-suite, kitchen / dining room and further bathroom. Further benefits include double glazing throughout, ample storage, front and rear gardens and no onward chain. For more information and to book your viewing, please call Jackson Grundy Kingsley on (01604) 715000.

EPC Rating: D. Council Tax Band: A.

### Auctioneers Additional Comments

Pattinson Auction are working in Partnership with the marketing agent on this online auction sale and are referred to below as 'The Auctioneer'.

This auction lot is being sold either under conditional (Modern) or unconditional (Traditional) auction terms and overseen by the auctioneer in partnership with the marketing agent.

The property is available to be viewed strictly by appointment only via the Marketing Agent or The Auctioneer. Bids can be made via the Marketing Agents or via The Auctioneers website.

Please be aware that any enquiry, bid or viewing of the subject property will require your details being shared between both any marketing agent and The Auctioneer in order that all matters can be dealt with effectively.

The property is being sold via a transparent online auction. In order to submit a bid upon any property being marketed by The Auctioneer, all bidders/buyers will be required to adhere to a verification of identity process in accordance with Anti Money Laundering procedures. Bids can be submitted at any time and from anywhere. Our verification process is in place to ensure that AML procedure are carried out in accordance with the law.

The advertised price is commonly referred to as a 'Starting Bid' or 'Guide Price' and is accompanied by a 'Reserve Price'. The 'Reserve Price' is confidential to the seller and the auctioneer and will typically be within a range above or below 10% of the 'Guide Price' / 'Starting Bid'. These prices are subject to change.

An auction can be closed at any time with the auctioneer permitting for the property (the lot) to be sold prior to the end of the auction.

A Legal Pack associated with this particular property is available to view upon request and contains details relevant to the legal documentation enabling all interested parties to make an informed decision prior to bidding. The Legal Pack will also outline the buyers' obligations and sellers' commitments. It is strongly advised that you seek the counsel of a solicitor prior to proceeding with any property and/or Land Title purchase.

In order to secure the property and ensure commitment from the seller, upon exchange of contracts the successful bidder will be expected to pay a non-refundable deposit equivalent to 5% of the purchase price of the property. The deposit will be a contribution to the purchase price. A non-refundable reservation fee of up to 6% inc VAT (subject to a minimum of £7,200 inc VAT) is also required to be paid upon agreement of sale. The Reservation Fee is in addition to the agreed purchase price and consideration should be made by the purchaser in relation to any Stamp Duty Land Tax liability associated with overall purchase costs.

Both the Marketing Agent and The Auctioneer may believe necessary or beneficial to the customer to pass their details to third party service suppliers, from which a referral fee may be obtained. There is no requirement or indeed obligation to use these recommended suppliers or services.



---

## MATERIAL INFORMATION

Type	Terraced
Age/Era	Ask Agent
Tenure	Freehold
Ground Rent	Ask Agent
Service Charge	Ask Agent
Council Tax	Band A
EPC Rating	D
Electricity Supply	Mains
Gas Supply	Mains
Water Supply	Mains
Sewerage Supply	Mains
Broadband Supply	Ask Agent
Mobile Coverage	Depends on provider
Heating	Central Heating
Parking	Ask Agent
EV Charging	Ask Agent
Accessibility	Ask Agent
Coastal Erosion Risk	Ask Agent
Flood Risks	Has not flooded in the last 5 years
Mining Risks	Ask Agent
Restrictions	Ask Agent
Obligations	Ask Agent
Rights and Easements	Ask Agent

---

## LOCATION

Spinney Hill is a popular residential area of Northampton lying some 3 miles north of the town centre. It offers a wide range of local amenities including two supermarkets, post office, take away foods, public house, tennis courts and bowling green. Its location also provides easy access to Moulton Park and a variety of main roads including the A5199, A428 and A43, the latter of which gives access to the A14 and in turn to the M1 and M6 at Catthorpe Interchange. Regular bus services operate to Northampton town centre where further high street shops, leisure and entertainment facilities are provided along with a train station offering mainline services to London Euston and Birmingham New Street. A variety of schooling options catering for nursery age through to University are also available locally as are a number of outdoor leisure facilities including 3 golf clubs, Abington Park and the Racecourse.

---

## AGENTS NOTES

1. Viewings by appointment only through Jackson Grundy. 2. These particulars do not form part of any offer or contract and should not be relied upon as statements or representation of fact. They are not intended to make or give representation or warranty whatsoever in relation to the property and any intending purchaser or lessee should satisfy themselves by inspection or otherwise as to the correctness of the same. We strongly recommend that all the information we provide be verified by you on inspection, and by your surveyor and conveyancer. 3. Photographs illustrate parts of the property as were apparent at the time they were taken. 4. Any areas, measurements, distances or illustrations are approximate for reference only. 5. We have not performed a structural survey on this property and have not tested the appliances, services and specific fittings, an intending purchaser must satisfy himself by inspection by independent advice and/or otherwise to this property. 6. Whilst we carry out our due diligence on a property before it is marketed and we endeavour to provide accurate information, buyers are advised to conduct their own due diligence. 7. Our information is presented to the best of our knowledge and should not solely be relied upon when making purchasing decisions.

TOTAL AREA: APPROX. SQ. METRES ( SQ. FEET)



**Floor 0**

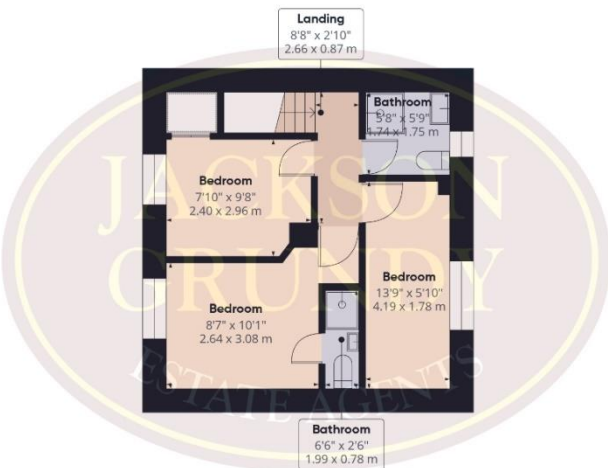

**Floor 1**

Approximate total area<sup>(1)</sup>675 ft<sup>2</sup>62.8 m<sup>2</sup>

Reduced headroom

 $5 \text{ ft}^2$ 

0.5 m<sup>2</sup>

(1) Excluding balconies and terraces

Reduced headroom

..... Below 5 ft/1.5 m

Calculations reference the RICS IPMS 3C standard. Measurements are approximate and not to scale. This floor plan is intended for illustration only.

GIRAFFE360