







## 83 Clive Road

Barry, Barry

Immaculate two bedroom mid-terrace with modern upgrades, coastal charm and a versatile loft room. Landscaped garden ideal for outdoor living. Energy efficient. Close to amenities and beaches.

Council Tax band: C

Tenure: Freehold

EPC Energy Efficiency Rating: B

EPC Environmental Impact Rating:

- SOUGHT AFTER BARRY ISLAND LOCATION
- NO ONWARD CHAIN!
- FULLY REFURBISHED THROUGHOUT INCLUDING A NEW FITTED KITCHEN AND BATHROOM
- NEW DOORS AND WINDOWS THROUGHOUT
- TWO DOUBLE BEDROOMS
- LOFT ROOM
- LANDSCAPED REAR GARDEN
- EPC D65
- CLOSE TO BARRY ISLAND SCHOOL, YSGOL SANT BARUC, RAIL STATION AND BEACHES

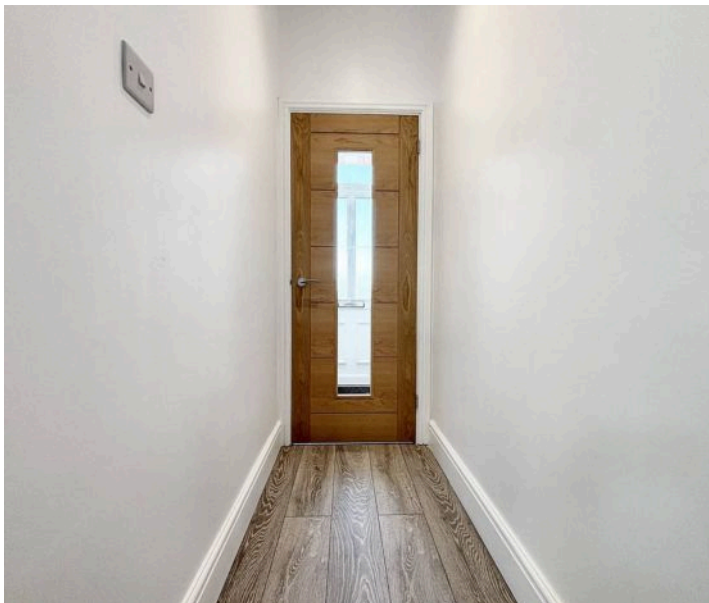





### Hallway

Entrance into the property via a uPVC front door with opaque glazing into a small entrance porch. The porch has wood effect flooring, smooth walls and a smooth ceiling. A modern wooden glazed door leads into the hallway, which has a continuation of the wood effect flooring, smooth walls and a smooth ceiling. Open to the dining room.

### Dining Room

14' 7" x 10' 4" (4.45m x 3.16m)

Wood effect flooring, smooth walls and a smooth ceiling. A rear aspect window. Open to the lounge. Measurements have been taken into the recesses either side of the chimney breast.

### Lounge

10' 11" x 10' 9" (3.34m x 3.28m)

Carpeted with smooth walls and a smooth ceiling. A front aspect window and a radiator. Measurements have been taken into the recesses either side of the chimney breast.

### Kitchen

9' 7" x 6' 8" (2.91m x 2.04m)

Wood effect flooring, smooth walls and a smooth ceiling. Modern grey high gloss eye and base level units with complementing marble effect worktops. A stainless steel sink inset with a stainless steel mixer tap overtop. A subway tiled splash back. Integrated appliances include a fridge/freezer, single electric oven, four ring induction hob and extractor hood (all new and unused), plus a washer/dryer. A side aspect window and a uPVC glazed door leading into the garden.







### **Bedroom One**

14' 9" x 10' 10" (4.49m x 3.30m)

Carpeted with smooth walls and a smooth ceiling. Two front aspect windows and a radiator. Measurements have been taken into the recesses either side of the chimney breast.

### **Bedroom Two**

10' 4" x 9' 1" (3.16m x 2.78m)

Carpeted with smooth walls and a smooth ceiling. A rear aspect window and a radiator. Measurements have been taken into the recesses either side of the chimney breast.

### **Family Bathroom**

9' 0" x 6' 9" (2.75m x 2.07m)

Vinyl wood effect flooring, full height tiling to three walls with the remaining wall being smooth. A smooth ceiling with spotlights. A new white suite comprising a combination WC and wash hand basin vanity unit and a bath with a stainless steel mixer tap, a stainless steel thermostatic shower and a glass shower screen. A side aspect opaque window, an extractor fan and a chrome towel radiator. A cupboard housing the combi-boiler.

### **Loft Room**

12' 1" x 10' 4" (3.68m x 3.14m)

Carpeted with smooth walls and a smooth ceiling with spotlights. A radiator, a velux window and doors giving access to storage space into the eaves.







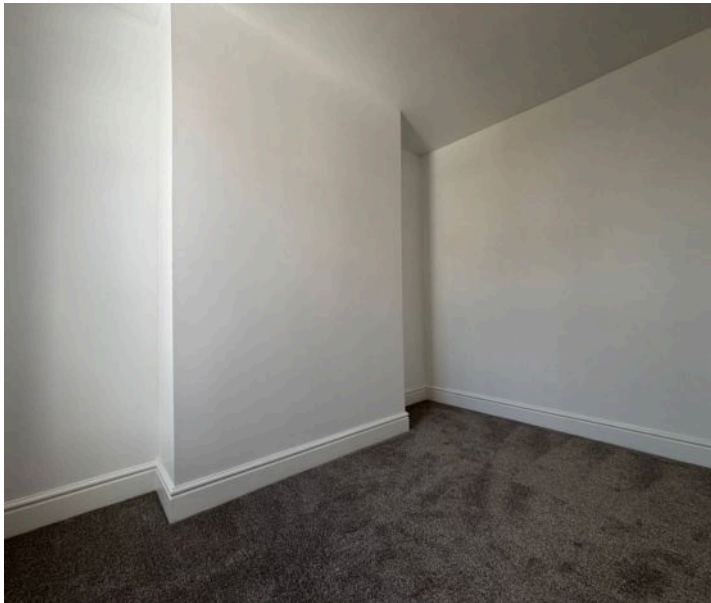







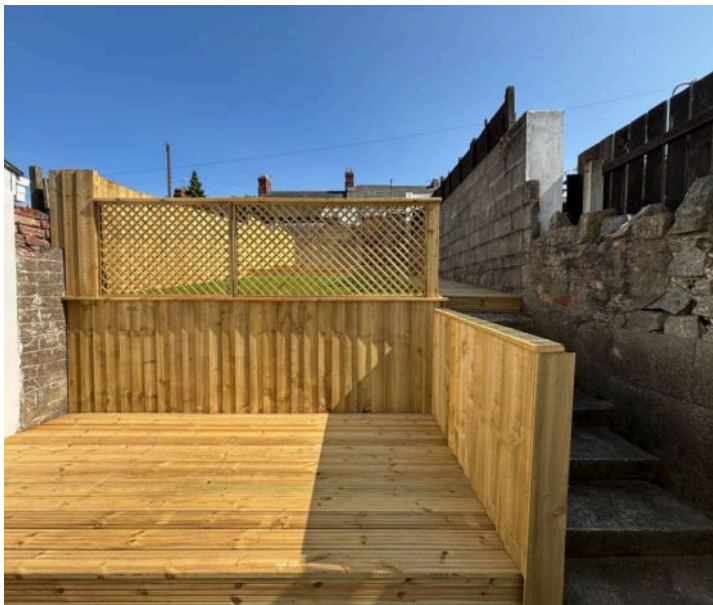





# Energy Efficiency Rating

	Current	Potential
<i>Very energy efficient - lower running costs</i>		
(92+) <b>A</b>	<b>89</b>	<b>65</b>
(81-91) <b>B</b>		
(69-80) <b>C</b>		
(55-68) <b>D</b>		
(39-54) <b>E</b>		
(21-38) <b>F</b>		
(1-20) <b>G</b>		
<i>Not energy efficient - higher running costs</i>		
<b>England, Scotland &amp; Wales</b>	EU Directive 2002/91/EC	



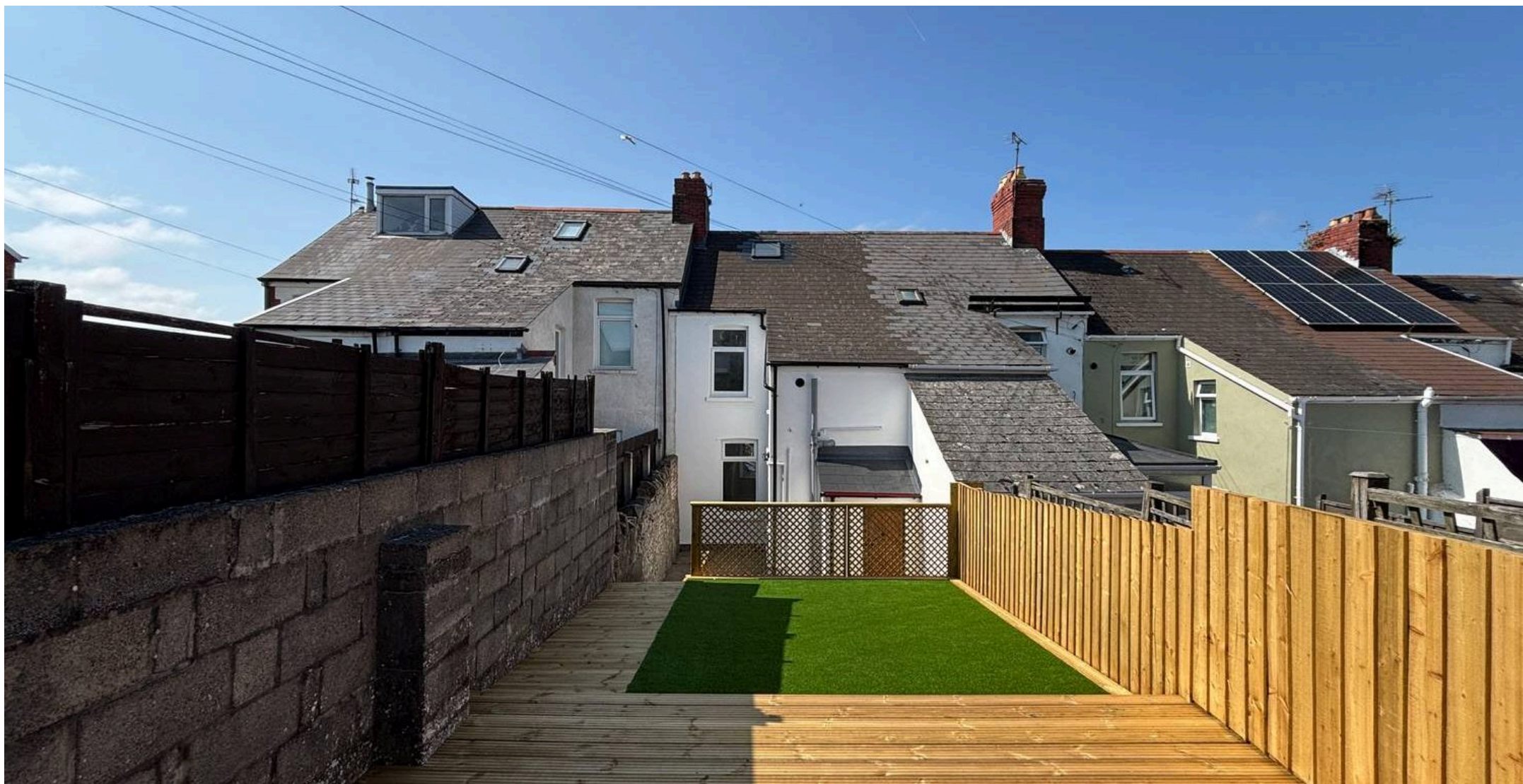

## Chris Davies Estate Agents

Chris Davies Estate Agents, 24 High Street – CF62 7EA

01446 700007

[barry@chris-davies.co.uk](mailto:barry@chris-davies.co.uk)

[www.chris-davies.co.uk/](http://www.chris-davies.co.uk/)

HELPFUL INFORMATION – whilst we try to ensure our sales particulars are complete, accurate and reliable, if there is any point which is particularly important, please ask and we will be happy to check it, including specific information in respect of commuting links, surroundings, noise, views, or condition. For security purposes, applicants who wish to view will need to provide their name, address and telephone number. All measurements are approximate to the widest and longest points. Buyers are advised to instruct a solicitor to obtain verification of tenure and a surveyor to check that appliances, installations and services are in satisfactory condition.