



5 Briton Crescent
South Croydon, CR2 0JN

Guide Price £850,000



5 Briton Crescent

South Croydon, CR2 0JN

This beautifully presented contemporary detached family home offers the perfect blend of space, style, and effortless modern living — all set in a meticulously maintained setting.

A large, welcoming porch sets the tone, leading into a bright hallway and an elegant lounge with a feature fireplace — a relaxing space to unwind. The spacious dining room is perfect for family gatherings and entertaining guests, while the stylish, well-appointed kitchen offers integrated appliances, generous storage, and a sleek, modern finish to suit contemporary living.

The expansive conservatory, flooded with natural light, adds to the home's flexible living spaces, providing the perfect spot to enjoy the beautifully landscaped garden throughout the seasons. A spacious downstairs W/C adds practicality for busy family life and visiting guests. Upstairs, there are three generously proportioned bedrooms, with the master bedroom benefiting from fitted wardrobes and its own fully tiled shower area. The home also offers a well-presented family bathroom and a separate W/C, catering perfectly to everyday needs.

The rear garden has been lovingly cared for and offers a level lawn, a large patio ideal for alfresco dining, a peaceful feature pond, and a versatile outbuilding — perfect as a home office, gym, or creative studio. An in-and-out driveway and garage provide practical everyday benefits, with further potential to extend (STPP), allowing the home to evolve with you.

Perfectly located within walking distance of Sanderstead and Purley Oaks stations, Waitrose, Sanderstead Village, and outstanding local schools including Ridgeway and Riddlesdown, this contemporary home offers the perfect lifestyle blend of comfort, convenience, and community.

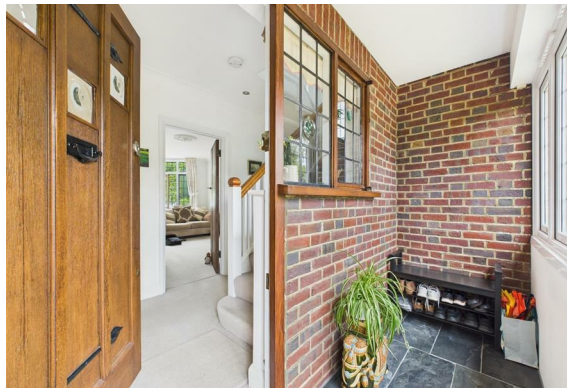



Porch
3'6" x 10'4" (1.07m x 3.15m)

Entrance Hall
6'2" x 11'3" (1.88m x 3.43m)

Living Room
18'2" x 11'11" (5.55m x 3.64m)

Sunroom
11'1" x 19'11" (3.4m x 6.08m)

Dining Room
16'5" x 11'5" (5.01m x 3.49m)

Kitchen
10'5" x 14'8" (3.19m x 4.48m)

Downstairs W/C
9'2" x 4'0" (2.8m x 1.23m)

Landing
6'4" x 10'2" (1.95m x 3.10m)

Bedroom
16'2" x 11'11" (4.94m x 3.65m)



Bedroom
13'4" x 11'6" (4.08m x 3.52m)

Bedroom
8'5" x 11'8" (2.59m x 3.56m)

Hallway
1.47m x 1.95m

WC
3'2" x 2'10" (0.98m x 0.88m)

Bathroom
4'10" x 8'1" (1.49m x 2.47m)

Garage
11'5" x 7'11" (3.48m x 2.43m)

Store Room
4'6" x 7'10" (1.38m x 2.41m)



Floor Plan



Area Map

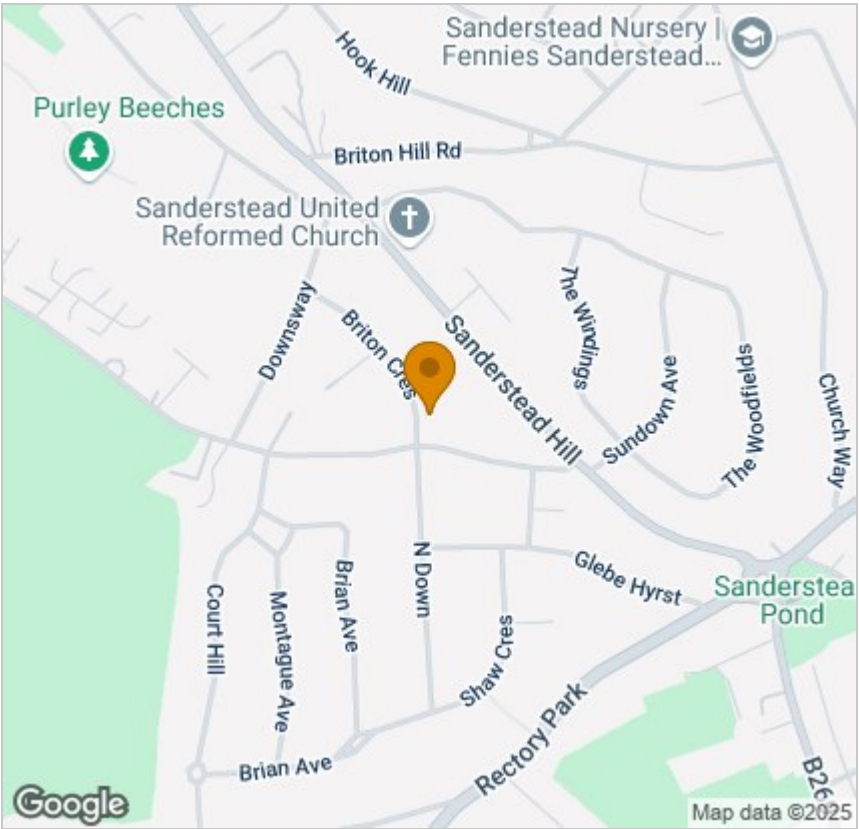

Viewing

Please contact our Coulsdon Sales Office on 0208 763 8878 if you wish to arrange a viewing appointment for this property or require further information.



147 Brighton Road,
Coulsdon,
Surrey
CR5 2NJ
Tel: 020 8763 8878
Email: sales@danieladamsestateagents.co.uk
www.danieladamsestateagents.co.uk

Energy Efficiency Graph

