

**Amyand Park Road  
St Margarets Village  
TW1 3HN**

£1,600 PCM

**ChaseBuchanan**

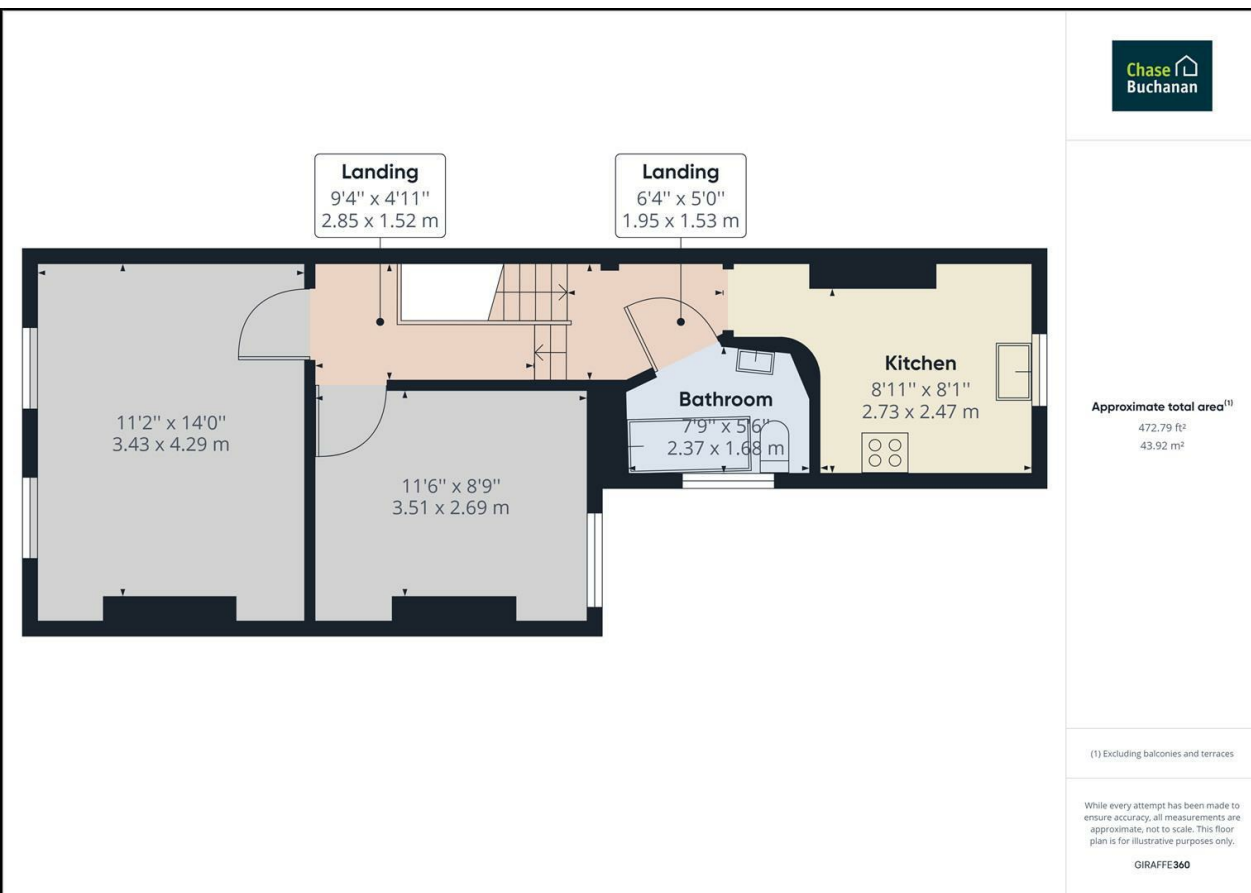



- First floor flat
- One double bedroom
- Great location
- Bright and spacious reception room
- Short walk to St Margarets village
- EPC - D

A fantastic first floor flat in a convenient location in St Margarets village. The spacious front reception room offers plenty of natural light, there is a good sized double bedroom with built in wardrobes, a modern bathroom, and a great kitchen to the rear. This property is located perfectly for St Margarets village and station, and is also a short walk to Twickenham station.

Chase Buchanan are bonded members of ARLA PropertyMark.

For more information or to book a viewing, please contact:

020 8744 2888

**ChaseBuchanan**

124 St Margarets Road, St Margarets, TW1 2AA

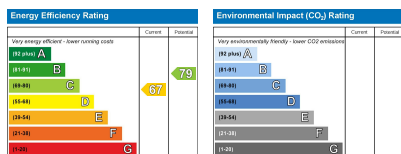

Care has been taken in the preparation of these particulars, however, their accuracy is not guaranteed and they do not form part of any contract. Measurements stated must be considered maximum.