

**Amyand Park Road
St Margarets
TW1 3HP**

£1,850

ChaseBuchanan

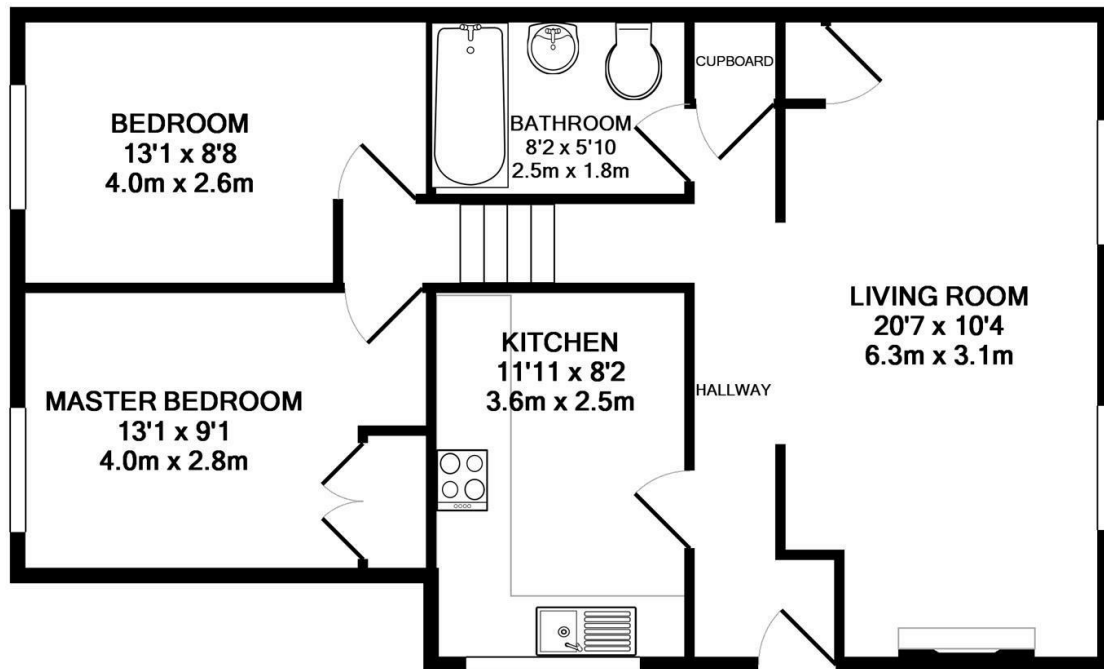



TOTAL APPROX. FLOOR AREA 674 SQ.FT. (62.6 SQ.M.)
 Made with Metropix ©2017

- Two double bedrooms
- Original wood flooring
- First floor flat
- Large reception room
- Heart of St Margarets village
- EPC - C

Located in St Margarets village with all of the local amenities on your doorstep, with the added benefit of being a short walk to both Twickenham and Richmond town centre. This desirable two double bedroom, split level flat is located on the first floor of a semi-detached period property via the external staircase. Boasting an impressively spacious reception/dining room with wooden floors and feature fireplace, perfect for entertaining, and a fully fitted modern kitchen and bathroom with shower over bath. Chase Buchanan are bonded members of ARLA PropertyMark.

For more information or to book a viewing, please contact:

020 8744 2888

ChaseBuchanan

124 St Margarets Road, St Margarets, TW1 2AA

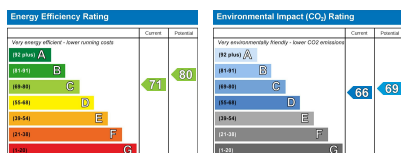

Care has been taken in the preparation of these particulars, however, their accuracy is not guaranteed and they do not form part of any contract. Measurements stated must be considered maximum.