

# Hillingdon Hill

Uxbridge • Middlesex • UB10 0JB

PCM: £2,000 PCM

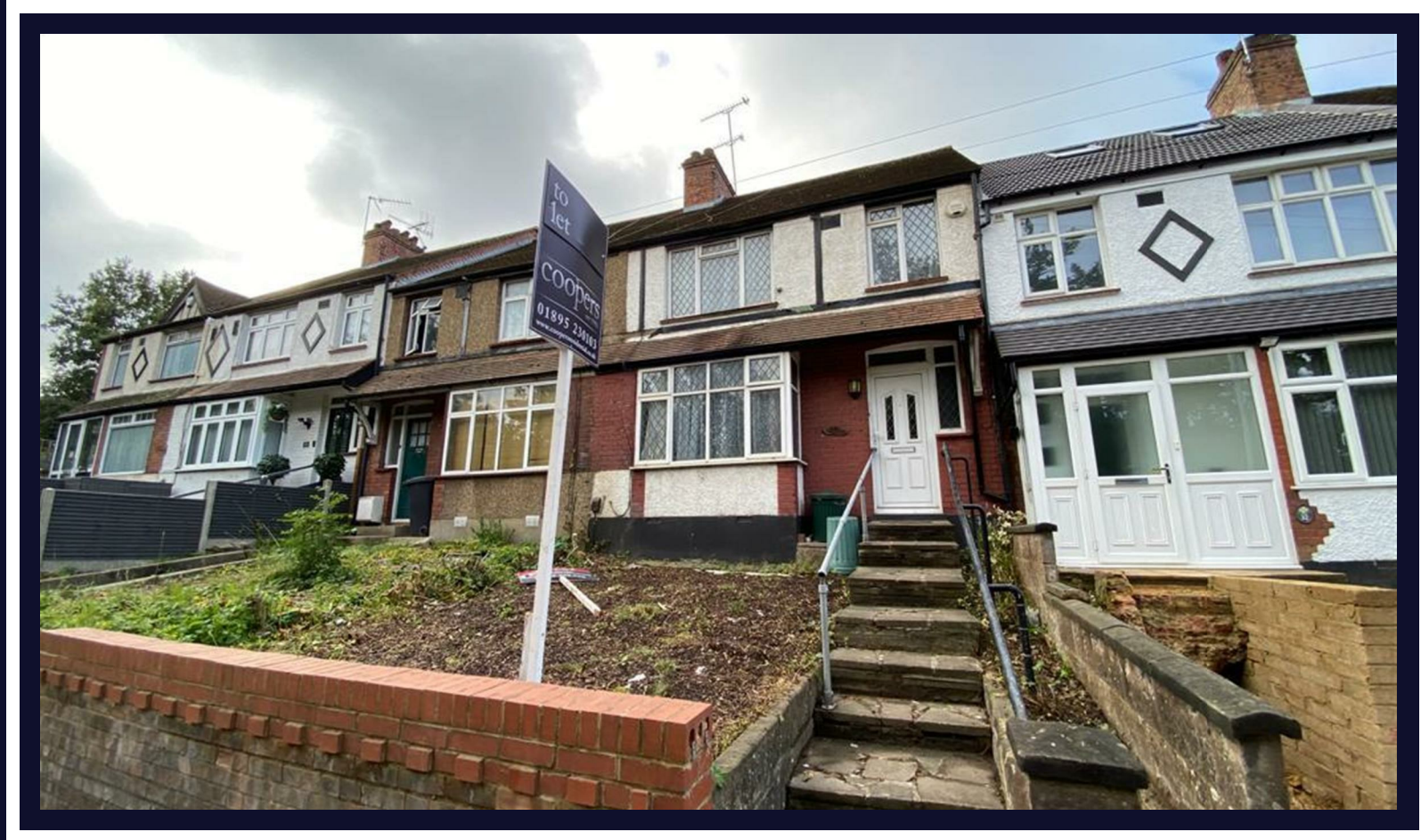

coop  
ers  
est 1986

STUDENTS/SHARERS ONLY

Four bedroom semi detached house located nearby to Brunel University, Uxbridge Town Centre, Uxbridge Underground Station and local amenities.

The property comprises of four double bedrooms, large lounge, dining room, fully fitted kitchen with appliances, two family bathrooms and private rear garden.

Furnished.

Four double bedrooms

Walking distance to Brunel University

Walking distance to Uxbridge Town Centre

Great local amenities

Private garden

Upstairs and downstairs bathrooms

Fully furnished

Student/Sharers Only

Ample storage space

Great transport links

Available Date

2nd November 2024

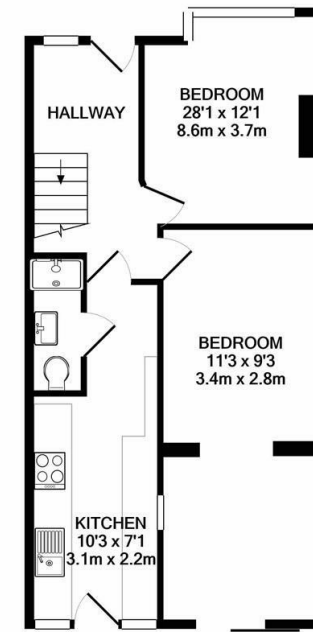

GROUND FLOOR

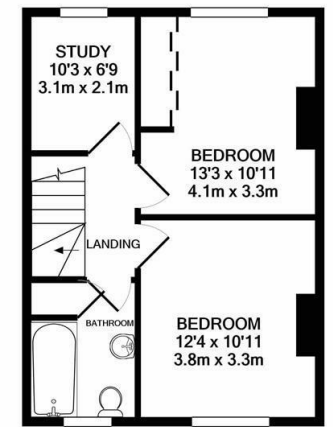

1ST FLOOR

Whilst every attempt has been made to ensure the accuracy of the floor plan contained here, measurements of doors, windows, rooms and any other items are approximate and no responsibility is taken for any error, omission, or mis-statement. This plan is for illustrative purposes only and should be used as such by any prospective purchaser. The services, systems and appliances shown have not been tested and no guarantee as to their operability or efficiency can be given  
Made with Metropix ©2020



01895 230 103

109 Hillingdon Hill, Hillingdon Village,  
Middlesex, UB10 0JQ  
propertymanagement@coopersresidential.co.uk

CoopersResidential.co.uk

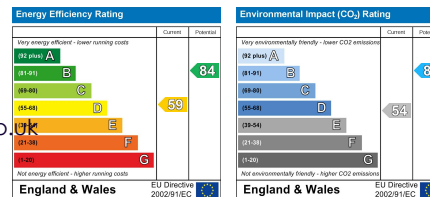

Important Notice: These particulars, whilst believed to be accurate are set out as a general outline only for guidance and do not constitute any part of an offer or contract. Intending purchasers should not rely on them as statements or representation of fact, but must satisfy themselves by inspection or otherwise has the authority to make or give any representation or warranty in respect of the property.

