

Kingsville Court

West Drayton • Middlesex • UB7 7XL
PCM: £875 PCM



coopers
est 1986

!Single Occupants Only!

A first floor studio flat brought to the market and found in a popular location not far from the high street and train station. The accommodation comprises of, entrance hall, storage cupboard, three piece shower room, studio room with bay window and lastly the brand new fitted kitchen. Offered to the market furnished and available mid August.

Studio Apartment

Brand New Kitchen

First Floor Flat

Allocated Parking

Close to the High Street & Station

Unfurnished

Shower Room

Close to Stockley Business Park

Easy Access to Amenities

Great location

Available Date

17th August 2024



GROUND FLOOR
266 sq.ft. (24.8 sq.m.) approx.

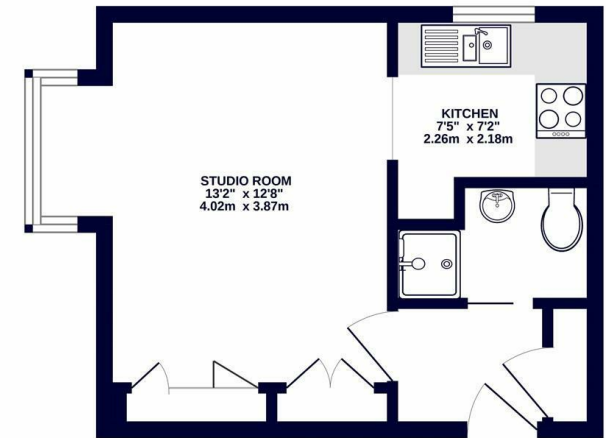

TOTAL FLOOR AREA : 266 sq.ft. (24.8 sq.m.) approx.
Whilst every attempt has been made to ensure the accuracy of the foregoing contained herein, measurements of doors, windows, rooms and any other items are approximate and no responsibility is taken for any error, omission or misstatement. This plan is for guidance purposes only and should be used in conjunction with any prospective purchaser. The services, systems and appliances shown have not been tested and no guarantee as to their operability or efficiency can be given.
 Made with Mapogen ©2022.

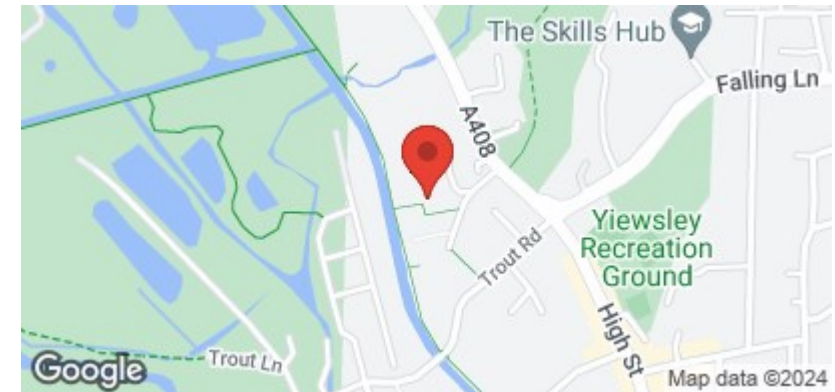

coopers
est 1986

01895 230 103

109 Hillingdon Hill, Hillingdon Village,
Middlesex, UB10 0JQ
propertymanagement@coopersresidential.co.uk

CoopersResidential.co.uk

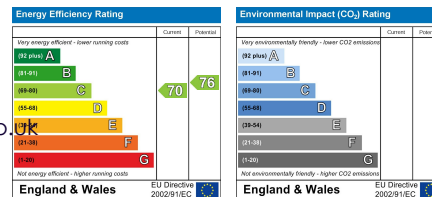

Important Notice: These particulars, whilst believed to be accurate are set out as a general outline only for guidance and do not constitute any part of an offer or contract. Intending purchasers should not rely on them as statements or representation of fact, but must satisfy themselves by inspection or otherwise has the authority to make or give any representation or warranty in respect of the property.