

# roundtree

real estate



roundtree  
real estate

Holders Hill Crescent, Hendon NW4

£1,300,000



4



2



y

Freehold



BRITISH  
PROPERTY  
AWARDS

2022

★★★★★

**GOLD WINNER**

ESTATE AGENT  
IN NW4



BRITISH  
PROPERTY  
AWARDS

2022 - 2023

★★★★★

**GOLD WINNER**

LETTING AGENT  
IN NW4

*A fresh approach to your property journey...*



Situated on this popular residential street and rarely available is this extended 4 bedroom, 2 bathroom detached family home. The current vendors have renovated the property throughout to an extremely high standard embracing modern open plan living across three floors.



- Four Bedrooms
- Two Bathroom
- 1991sq.ft (185.06 sq.m)
- Open plan Kitchen reception room
- Spacious through lounge
- External studio with shower room
- Renovated throughout
- Chain free

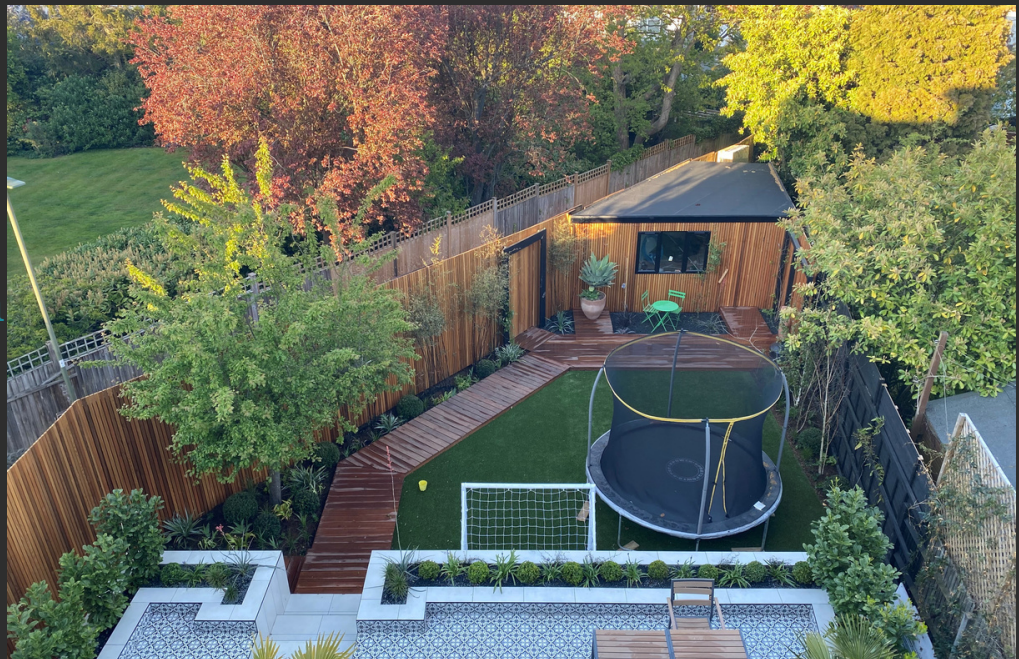



**Internally the property extends to 1991sq.ft (185.06 sq.m) and comprises a spacious through lounge, high specification fitted kitchen with Miele Ovens open to reception area with sliding patio doors overlooking the rear garden and a WC. The first floor accommodates three bedrooms, modern bathroom suite and laundry cupboard. The second floor boasts a principle bedroom with patio doors offering far reaching views, walk in wardrobe and ensuite shower room.**





Externally there is driveway parking to the front of the property and side pedestrian access leads to the rear garden with a raised decorative tiled patio area with steps down to a decked pathway leading to work studio and shower room. The property is well located for local amenities, good schooling and transport links. Chain free. Sole Agents.

# FLOOR PLAN

Holdes Hill Crescent, Hendon, London, London NW4 1NE

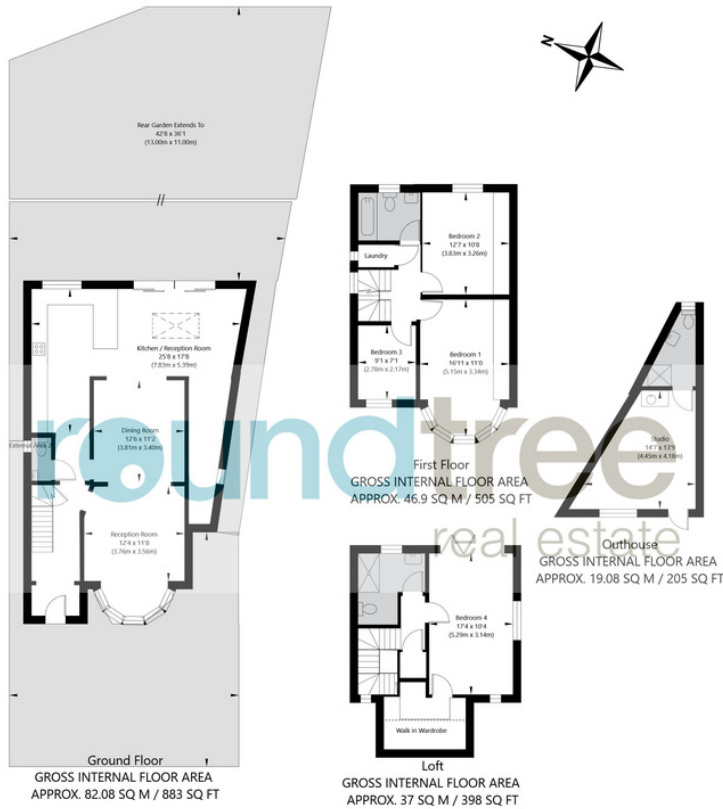

APPROXIMATE GROSS INTERNAL FLOOR AREA 185.06 SQ M / 1991 SQ FT  
 THIS FLOOR PLAN IS FOR ILLUSTRATIVE PURPOSES ONLY AND  
 SHOULD BE USED FOR THIS PURPOSE BY PROSPECTIVE APPLICANTS AS ITS NOT TO SCALE.

(c) AMBERSHORE PIX LIMITED / PHOTO - VIDEO - FLOOR PLANS / 0800 999 1577 / WWW.AMBERSHOREPIX.CO.UK

## EPC

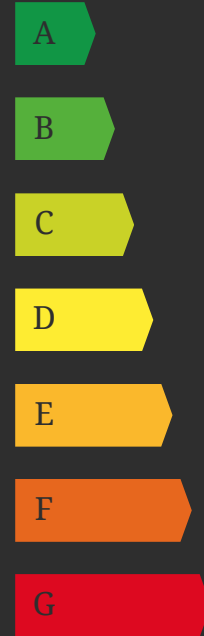

D

1 Sentinel Square, Brent Street  
Hendon, NW4 2EL

020 8203 21111

mail@theroundtree.com

theroundtree.com

## Selling your home?

If you are considering selling your home please contact us today for your no obligation free market appraisal.

Our dedicated and friendly team will assist you.

**Get in touch today!**



General: While we endeavor to make our sales particulars fair, accurate and reliable, they are only a general guide to the property and, accordingly, if there is any point which is of particular importance to you, please contact the office and we will be pleased to check the position for you, especially if you are contemplating travelling some distance to view the property. Measurements: These approximate room sizes are only intended as general guidance. You must verify the dimensions carefully before ordering carpets or any built-in furniture. Services: Please note we have not tested the services or any of the equipment or appliances in this property, accordingly we strongly advise prospective buyers to commission their own survey or service reports before finalizing their offer to purchase. THESE PARTICULARS ARE ISSUED IN GOOD FAITH BUT DO NOT CONSTITUTE REPRESENTATIONS OF FACT OR FORM PART OF ANY OFFER OR CONTRACT. THE MATTERS REFERRED TO IN THESE PARTICULARS SHOULD BE INDEPENDENTLY VERIFIED BY PROSPECTIVE BUYERS OR TENANTS. NEITHER ROUNDTREE NOR ANY OF ITS EMPLOYEES OR AGENTS HAS ANY AUTHORITY TO MAKE OR GIVE ANY REPRESENTATION OR WARRANTY WHATSOEVER IN RELATION TO THIS PROPERTY.

*A fresh approach to your property journey...*