

roundtree

real estate



CHATSWORTH AVENUE, HENDON NW4

Offers in Excess of £999,999



4



2



Y

Freehold



BRITISH
PROPERTY
AWARDS

2022

★★★★★

GOLD WINNER

ESTATE AGENT
IN NW4



BRITISH
PROPERTY
AWARDS

2022 - 2023

★★★★★

GOLD WINNER

LETTING AGENT
IN NW4

A fresh approach to your property journey...

Situated on a popular street in Hendon is this extended 4 bedroom, 2 bathroom family home extending to 1803sq.ft (167.41sq.m). Arranged over three floors the current vendors have extended and renovated the property with the ground floor comprising modern high specification kitchen diner, through living room, study, utility room and ground floor WC. The first floor comprises a luxury modern bathroom suite and three bedrooms.

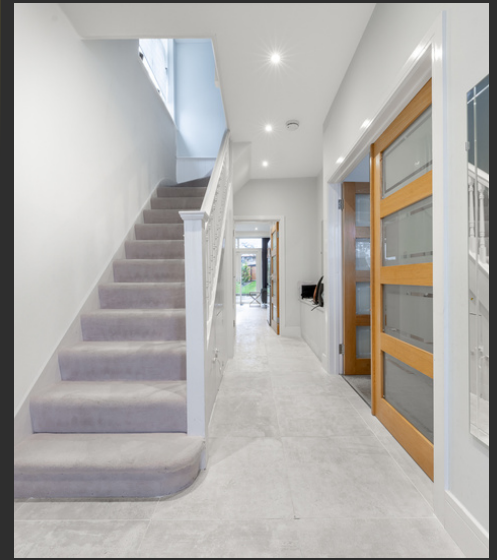

4 Bedrooms

2 Bathrooms (One en-suite)

Modern fitted kitchen/diner

Through living room

Study

Utility

Ground floor WC





The loft boasts a master bedroom with ensuite shower room and plenty of storage. Externally there is driveway parking to the front and a 95' (25m) rear garden. The property is well located for Sunny Hill Park, local shopping amenities and schooling.



Floorplan

Chatsworth Avenue, Hendon, NW4

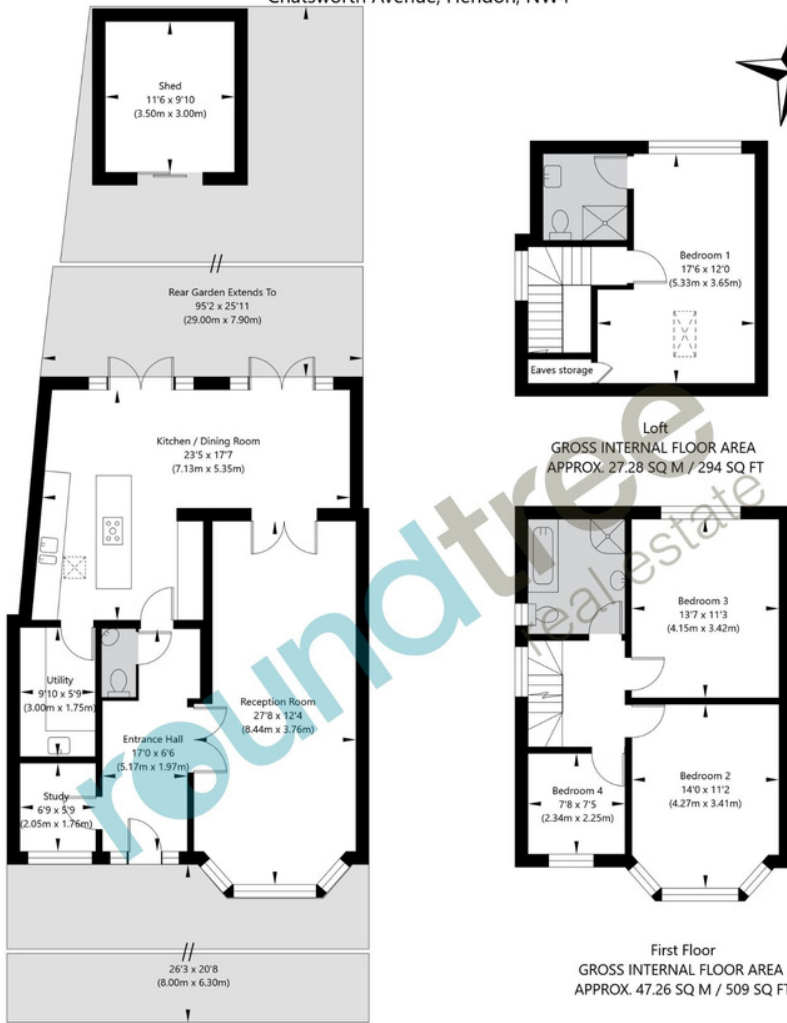

Ground Floor
GROSS INTERNAL FLOOR AREA
APPROX. 82.37 SQ M / 887 SQ FT

APPROXIMATE GROSS INTERNAL FLOOR AREA 167.41 SQ M / 1803 SQ FT

THIS FLOOR PLAN IS FOR ILLUSTRATIVE PURPOSES ONLY AND
SHOULD BE USED FOR THIS PURPOSE BY PROSPECTIVE APPLICANTS AS ITS NOT TO SCALE.

(c) AMBERSHORE PIX LIMITED / PHOTO - VIDEO - FLOOR PLANS / 0800 999 1577 / WWW.AMERSHOREPIX.CO.UK

EPC

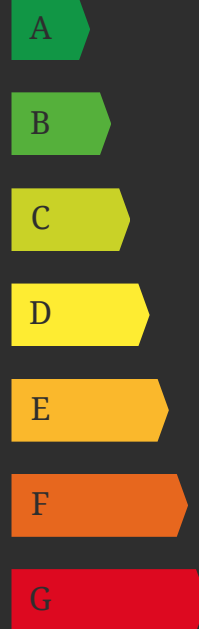

1 Sentinel Square, Brent Street
Hendon, NW4 2EL

020 8203 21111

mail@theroundtree.com

theroundtree.com

Selling your home?

If you are considering selling your home please contact us today for your no obligation free market appraisal.

Our dedicated and friendly team will assist you.

Get in touch today!



General: While we endeavor to make our sales particulars fair, accurate and reliable, they are only a general guide to the property and, accordingly, if there is any point which is of particular importance to you, please contact the office and we will be pleased to check the position for you, especially if you are contemplating travelling some distance to view the property. Measurements: These approximate room sizes are only intended as general guidance. You must verify the dimensions carefully before ordering carpets or any built-in furniture. Services: Please note we have not tested the services or any of the equipment or appliances in this property, accordingly we strongly advise prospective buyers to commission their own survey or service reports before finalizing their offer to purchase. THESE PARTICULARS ARE ISSUED IN GOOD FAITH BUT DO NOT CONSTITUTE REPRESENTATIONS OF FACT OR FORM PART OF ANY OFFER OR CONTRACT. THE MATTERS REFERRED TO IN THESE PARTICULARS SHOULD BE INDEPENDENTLY VERIFIED BY PROSPECTIVE BUYERS OR TENANTS. NEITHER ROUNDTREE NOR ANY OF ITS EMPLOYEES OR AGENTS HAS ANY AUTHORITY TO MAKE OR GIVE ANY REPRESENTATION OR WARRANTY WHATSOEVER IN RELATION TO THIS PROPERTY.

A fresh approach to your property journey...