

# roundtree

real estate



roundtree  
real estate

## Tillingbourne Gardens, Finchley N3

Offers over **£1,600,000**



5



2



Y

Freehold



BRITISH  
PROPERTY  
AWARDS

2022

★★★★★

**GOLD WINNER**

ESTATE AGENT  
IN NW4



BRITISH  
PROPERTY  
AWARDS

2022 - 2023

★★★★★

**GOLD WINNER**

LETTING AGENT  
IN NW4

*A fresh approach to your property journey...*

Situated on a large corner sited plot is this exquisite detached family residence located in one of Finchleys premier turnings, with a total area of approximately 3400 sq ft/315.68 sq m with huge potential to extend to the rear, side and loft of the property (subject to planning permission). The house has a striking entrance with a curved bay and an impressive vestibule area leading to a U-shaped staircase within the reception hallway.



Five bedrooms

Two bathrooms (One  
Ensuite)

Two reception rooms

Spacious Kitchen/ Breakfast  
room

Study

Ground floor cloakroom

Huge rear Garden

Detached garage

Covered outdoor Swimming  
Pool

Carriage Driveway providing  
off street parking for  
numerous cars

Chain Free

Sole Agents



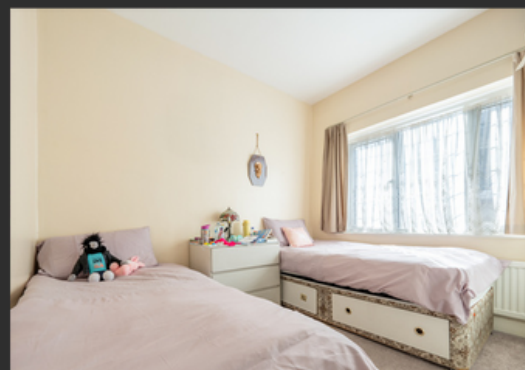

On the ground floor, the accommodation includes a spacious lounge and dining room providing ample space for both living and dining purposes. Additionally, there is a third reception room at the front which can be used as a study room, a kitchen/breakfast room and a ground floor cloakroom with a w/c.

Moving to the first floor, there is a main bedroom suite with a large ensuite bathroom, and four additional bedrooms. Also, there is a family-style bathroom on this floor.

Externally, the house boasts a brick paved carriage driveway, providing ample parking for numerous cars. The Enormous rear garden is mature and mainly laid to lawn, offering a pleasant outdoor space for relaxation and recreation plus a magnificent covered outdoor swimming pool measuring approximately 35ft x 24ft plus a large Detached garage to the rear with separate access. The location of the house is 0.8 miles from Finchley Central, which is served by the Underground and is in Zone 3 of the London transportation system.



# Floorplan

Tillingbourne Gardens, London N3 3JL



Ground Floor  
GROSS INTERNAL FLOOR AREA  
APPROX. 108.4 SQ M / 1167 SQ FT

First Floor  
GROSS INTERNAL FLOOR AREA  
APPROX. 106.43 SQ M / 1146 SQ FT

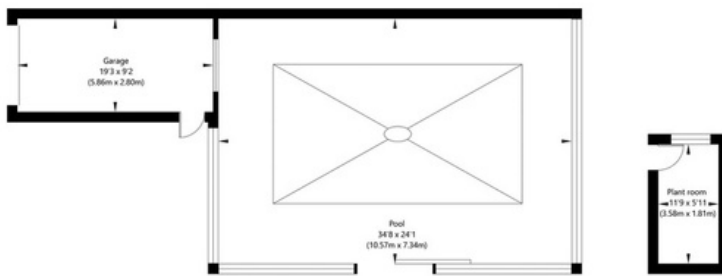

## EPC

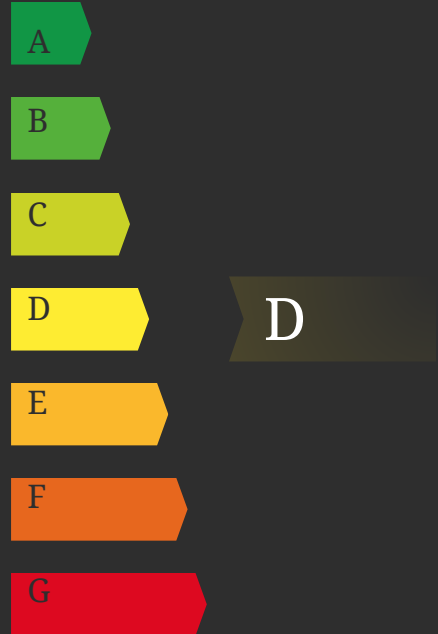

1 Sentinel Square, Brent Street  
Hendon, NW4 2EL

020 8203 21111

mail@theroundtree.com

theroundtree.com

APPROXIMATE GROSS INTERNAL FLOOR AREA INCLUDING OUTBUILDINGS 315.68 SQ M / 3399 SQ FT  
THIS FLOOR PLAN IS FOR ILLUSTRATIVE PURPOSES ONLY AND  
SHOULD BE USED FOR THIS PURPOSE BY PROSPECTIVE APPLICANTS AS ITS NOT TO SCALE.

(c) AMBERSHORE PIX LIMITED / PHOTO - VIDEO - FLOOR PLANS / 0800 999 1577 / WWW.AMERSHOREPIX.CO.UK

## Selling your home?

If you are considering selling your home please contact us today for your no obligation free market appraisal.

Our dedicated and friendly team will assist you.

**Get in touch today!**



General: While we endeavor to make our sales particulars fair, accurate and reliable, they are only a general guide to the property and, accordingly, if there is any point which is of particular importance to you, please contact the office and we will be pleased to check the position for you, especially if you are contemplating travelling some distance to view the property. Measurements: These approximate room sizes are only intended as general guidance. You must verify the dimensions carefully before ordering carpets or any built-in furniture. Services: Please note we have not tested the services or any of the equipment or appliances in this property, accordingly we strongly advise prospective buyers to commission their own survey or service reports before finalizing their offer to purchase. THESE PARTICULARS ARE ISSUED IN GOOD FAITH BUT DO NOT CONSTITUTE REPRESENTATIONS OF FACT OR FORM PART OF ANY OFFER OR CONTRACT. THE MATTERS REFERRED TO IN THESE PARTICULARS SHOULD BE INDEPENDENTLY VERIFIED BY PROSPECTIVE BUYERS OR TENANTS. NEITHER ROUNDTREE NOR ANY OF ITS EMPLOYEES OR AGENTS HAS ANY AUTHORITY TO MAKE OR GIVE ANY REPRESENTATION OR WARRANTY WHATEVER IN RELATION TO THIS PROPERTY.

*A fresh approach to your property journey...*