



Winkfield Lane, Winkfield,  
Windsor **SL4**

---





# Winkfield Lane, Winkfield, Windsor SL4

Believed to have been built in the reign of Charles I, this beautifully restored and renovated Grade II listed farmhouse combines period charm with modern additions to a very high standard. The accommodation briefly comprises; an entrance vestibule leading to the reception hall with a large ornamental fireplace, a sitting room with a feature fireplace, a family room, a kitchen/breakfast room, dining room, two cloakrooms, a utility room, drawing room with a vaulted ceiling. Two ground-floor suites benefit from reception areas and bathrooms, with individual staircases up to mezzanine bedroom areas.



**Guide price:** £12,500 Long let £20,000 short let per calendar month

**Furniture:** Available unfurnished

**Tenancy available from:** 16th July 2023

**Minimum length of tenancy:** 12 months

**Deposit:** £17,307.69

**Local authority:** Bracknell Forrest

**Council tax band:** G







## Further rooms

Beautiful curved staircase leading to first floor, principal bedroom with dressing room and en suite bathroom, bedroom 2 with en suite bathroom. On the second floor, bedroom 4 has an en suite bathroom and a further bedroom with a roll-top copper bath in the corner. In addition, there is a staff flat/guest suite with a bedroom, bathroom and kitchenette. Externally there is a large patio, outbuildings, gardens, an outdoor pool with views over a private paddock, ample driveway parking and a gated entrance.

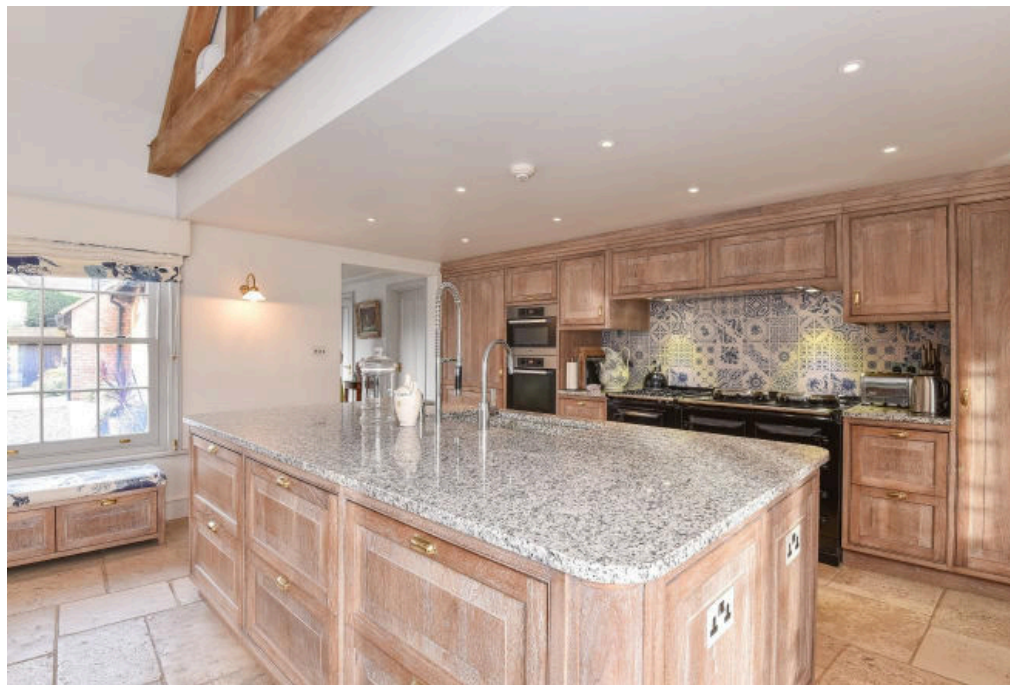

In the local area surrounding of Ascot there are excellent sporting and recreational facilities, with many well known local golf courses that include the world renowned Wentworth, Sunningdale, The Berkshire and Swinley Forest, polo at Smiths Lawn and The Royal Berkshire, with extensive walking and riding in Windsor Great Park. The local schooling is exceptional, being within the Charters School catchment area with many renowned private schools including Eton College, Papplewick, Sunningdale, St. Mary's, Heathfield, Hurst Lodge, St George's and St. John's Beaumont. In addition there is the American Community School (ACS) and TASIS





APPROX. GROSS INTERNAL FLOOR AREA 448.7 SQ METRES 4830 SQ FT (EXCLUDES RESTRICTED HEAD HEIGHT, OUTBUILDINGS, STORE & VOID)



This plan is for guidance only and must not be relied upon as a statement of fact. Attention is drawn to the important notice on the last page of the text of the Particulars.

Knight Frank  
Ascot  
59 High Street  
Ascot SL5 7HP

We would be delighted to tell you more  
Ross Harvey  
01344 985934  
ross.harvey@knightfrank.com

[knightfrank.co.uk](https://www.knightfrank.co.uk)



All potential tenants should be advised that, as well as rent a holding deposit will be payable which is equal to one week's rent (if an AST) and two weeks' rent (if not an AST), a tenancy deposit will also be payable which is equal to 6 weeks' rent (if not an AST and/or the annual rent is over £50,000), or 5 weeks' rent (if an AST and/or the annual rent is below £50,000). If the landlord agrees to you having a pet you may be required to pay a higher deposit (if not an AST) or higher weekly rent (if an AST). An administration fee of £288 and referencing fees of £60 per person will also apply when renting a property (if not an AST). (All fees shown are inclusive of VAT). For other fees that might apply, please ask us or visit [www.knightfrank.co.uk/tenantfees](https://www.knightfrank.co.uk/tenantfees). Please note that the material information above is provided to Knight Frank by third parties and is provided here as a guide only. Some of the information provided (such as the rent, deposit or length of tenancy) is subject to change, depending on offers received by the landlord. While Knight Frank has taken steps to verify this information, we advise you to confirm the details of any such material information prior to any offer for the tenancy being submitted. If we are informed of changes to this information by the landlord, we will use all reasonable endeavours to update this as soon as practical. Fixtures and fittings: Carpets, curtains, light fittings and other items fixed to the property (and not fixed to the property) belonging to the landlord are included in any tenancy as evidenced in the inventory, unless specifically noted otherwise. All those items regarded as tenant's fixtures and fittings, are specifically excluded from any tenancy and will not be evidenced in the inventory. Important Notice: 1. Particulars: These particulars are not an offer or contract, nor part of one. You should not rely on statements by Knight Frank LLP in the particulars or by word of mouth or in writing ("information") as being factually accurate about the property, its condition or its value. Neither Knight Frank LLP nor any joint agent has any authority to make any representations about the property, and accordingly any information given is entirely without responsibility on the part of the agents, seller(s) or lessor(s). 2. Photos, Videos etc: The photographs, property videos and virtual viewings etc. show only certain parts of the property as they appeared at the time they were taken. Areas, measurements and distances given are approximate only. 3. Regulations etc: Any reference to alterations to, or use of, any part of the property does not mean that any necessary planning, building regulations or other consent has been obtained. A buyer or lessee must find out by inspection or in other ways that these matters have been properly dealt with and that all information is correct. 4. VAT: The VAT position relating to the property may change without notice. 5. To find out how we process Personal Data, please refer to our Group Privacy Statement and other notices at <https://www.knightfrank.com/legals/privacy-statement>. Particulars dated July 2023. Photographs and videos dated February 2020.

Knight Frank is the trading name of Knight Frank LLP. Knight Frank LLP is a limited liability partnership registered in England and Wales with registered number OC305934. Our registered office is at 55 Baker Street, London W1U 8AN where you may look at a list of members' names. If we use the term 'partner' when referring to one of our representatives, that person will either be a member, employee, worker or consultant of Knight Frank LLP and not a partner in a partnership. If you do not want us to contact you further about our services then please contact us by either calling 020 3544 0692, email to [marketing.help@knightfrank.com](mailto:marketing.help@knightfrank.com) or post to our UK Residential Marketing Manager at our registered office (above) providing your name and address.