



Tilley Crescent, Prudhoe, Northumberland **£189,950**







Tilley Crescent, Prudhoe, Northumberland

£189,950

Property Description

A MODERN WELL PRESENTED THREE BEDROOMED DETACHED HOUSE WITH A RE-FITTED KITCHEN. This family home is in good decorative order throughout and briefly includes, entrance hall, lounge, kitchen/dining room, three bedrooms, ensuite shower room and a bathroom. Gas central heating system and double glazed windows. Externally a driveway to a garage and a pleasant rear garden. EPC Rating - D.

Our View

A beautiful modern detached house which is located within the Castlefields development which is convenient for local shopping and transport facilities. There is a spacious lounge along with a kitchen/dining room which could be used as a family room also. Internal viewing is recommended to appreciate the style and space of accommodation on offer.

Location

Travelling west along Prudhoe Front Street take a right turn into Station Road continue then take a right turn into Castlefields Drive, continue then take a right turn into Tilley Crescent and number 20 is located on the right hand side.



Three Bedroomed Detached House
For full EPC please contact the branch

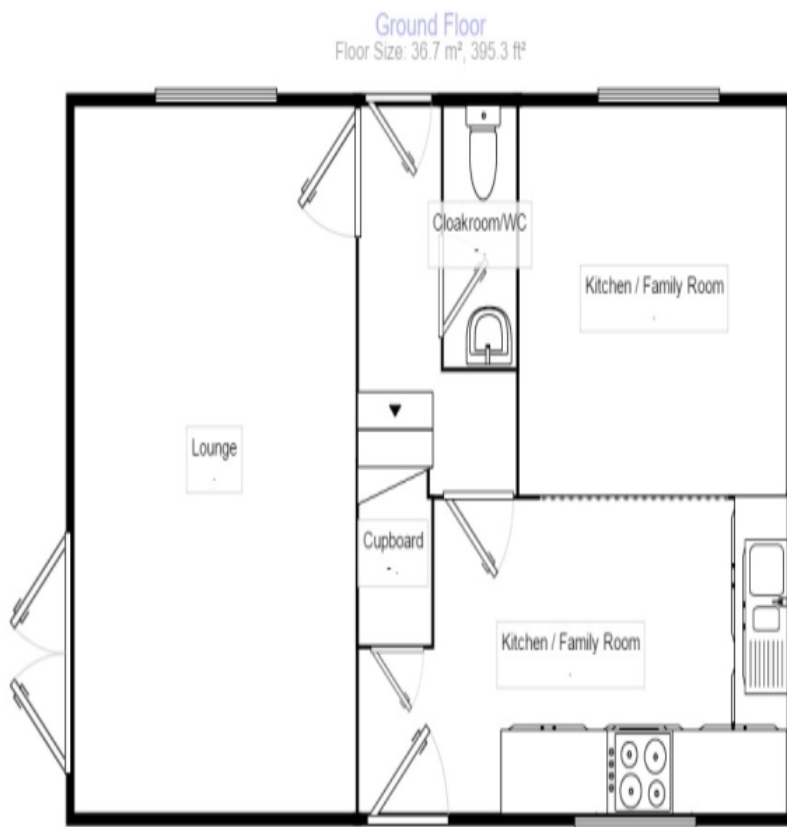

Measurements are approximate. Not to scale. For illustrative purposes only.

IMPORTANT NOTE TO PURCHASERS: We endeavour to make our sales particulars accurate and reliable, however, they do not constitute or form part of an offer or any contract and none is to be relied upon as statements of representation or fact. The services, systems and appliances listed in this specification have not been tested by us and no guarantee as to their operating ability or efficiency is given. All measurements have been taken as guide to prospective buyers only, and are not precise. Floor plans where included are not to scale and accuracy is not guaranteed. If you require clarification or further information on any points, please contact us, especially if you are travelling some distance to view. Fixtures and fittings other than those mentioned are to be agreed with the seller.

Your Move is a trading name of your-move.co.uk, registered in England at Newcastle House, Albany Court, Newcastle Business Park, Newcastle upon Tyne NE4 7YB (number 01864469).

*Calls may be recorded and/or monitored for training and/or security purposes.

54 Front Street, Prudhoe, Northumberland, NE42
5AA

01661 833 865 * prudhoe@your-move.co.uk

