



3 Bedroom Semi-Detached Family Home Fleetwood Road, Kingston Upon Thames. £530,000 Freehold

Three bedroom semi-detached family home in Kingston upon Thames.

The front door opens to the entrance Hall, with a doorway to the spacious reception room with an understairs storage cupboard.

To the rear of the property there is a Kitchen/Breakfast Room with a shaker style kitchen with metro tiles, breakfast bar, and a door accessing the rear garden.

Further door opening to the fully tiled modern bathroom.

On the first floor, the principal bedroom is located to the front of the property and benefits from fitted wardrobes, and 2 further good-sized bedrooms to the rear of the property.

The property boasts a large rear garden, with a decking area, pedestrian side access, and off-road driveway parking to the front of the property.

Fleetwood Road is situated in a cul-de-sac location just a short walk to Norbiton Station [zone 5] with frequent trains to London Waterloo.

The property is offered with no onward chain, early viewing highly recommended.

WWW.STACKANDBONNER.COM

020 8974 8844

sales@stackandbonner.com



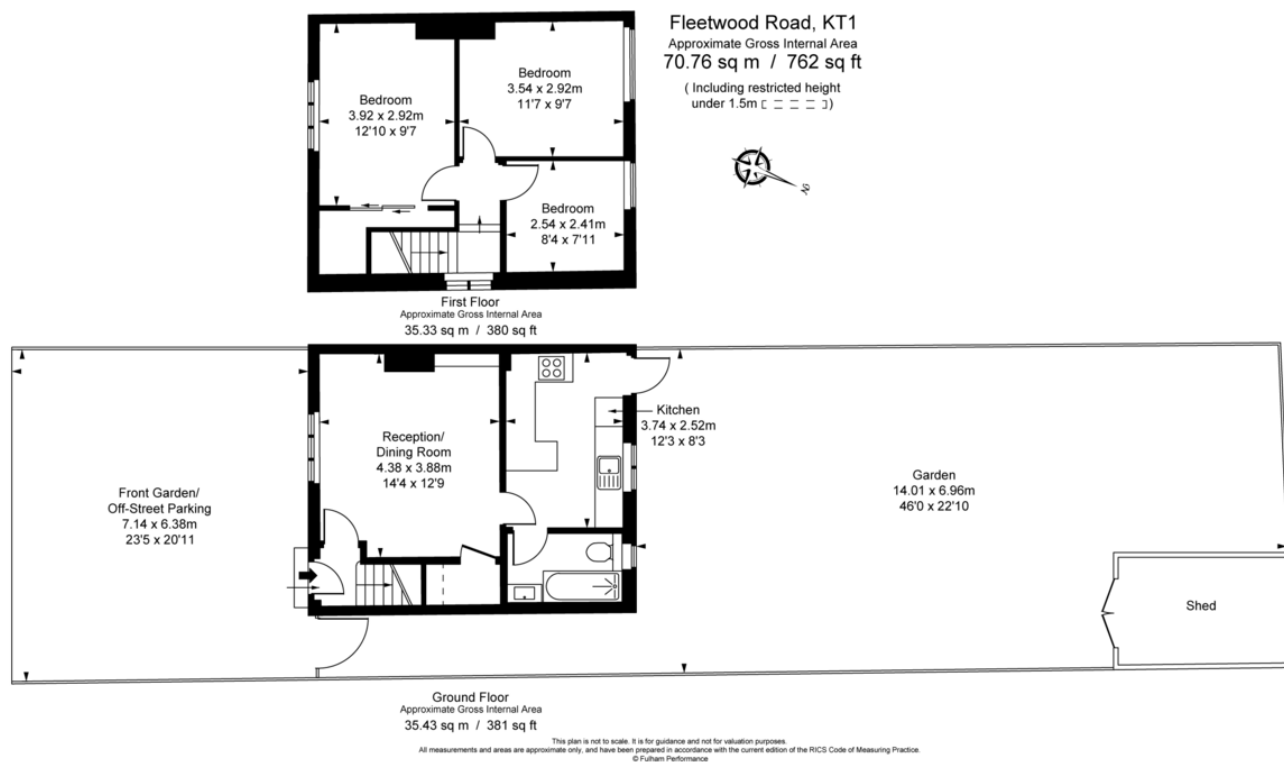

- 3 Bedroom Semi Detached Family Home
- Spacious Reception Room
- Kitchen / Breakfast Room
- Modern Bathroom
- Understairs Cupboard
- 3 Bedrooms
- Private Garden
- Driveway Parking
- Pedestrian Side Access
- No onward chain
- Council Tax: £2,374.32 per annum