



Cliffe Street, Keighley, West Yorkshire **£210,000**







Cliffe Street, Keighley, West Yorkshire

£210,000



Five Bedroom
For full EPC please contact the branch

Property Description

Your Move are pleased to present this five bedroom mid-terraced property to market. This deceiving property offers a wealth of space throughout and shows lots of potential for the new owner. The property offers modern fixtures and fittings throughout and is the perfect family home. Starting from the lower ground floor the property compromises of a large kitchen/dining room, reception room and a bathroom. To the ground floor we have two large reception rooms and a kitchen. To the first floor we have a modern family bathroom with a Jacuzzi bath, two double bedrooms and a further single bedroom. To the second floor we have two further double bedrooms and another bathroom. Externally there is a yard to the front and rear of the property with the rear leading out to Devonshire park. EPC RATING - E.

Our View

This is a perfect family home with lots of space throughout. With the property centrally located to Keighley town centre it offers easy access to local amenities and transport further afield. This is a rare opportunity to purchase this house so early viewings are highly recommended to avoid disappointment.

Location

This property is ideally located for great access to Keighley town centre. There is excellent access to the surrounding areas by public transport. The wealth of shops and local amenities make this the perfect place to settle. This is a rare opportunity and early viewing is highly recommended to avoid disappointment.

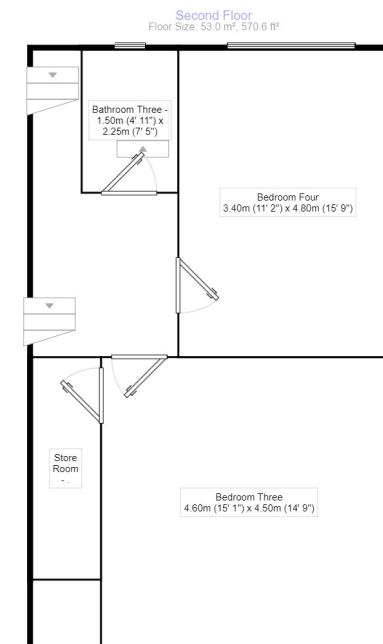
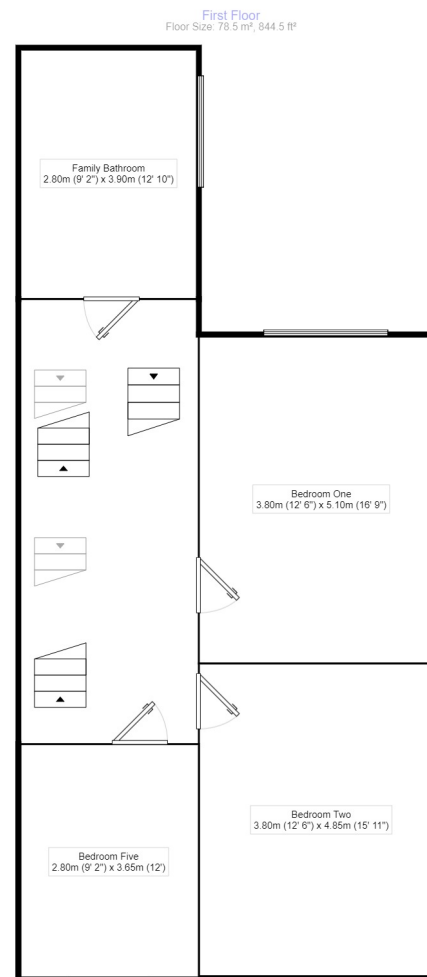
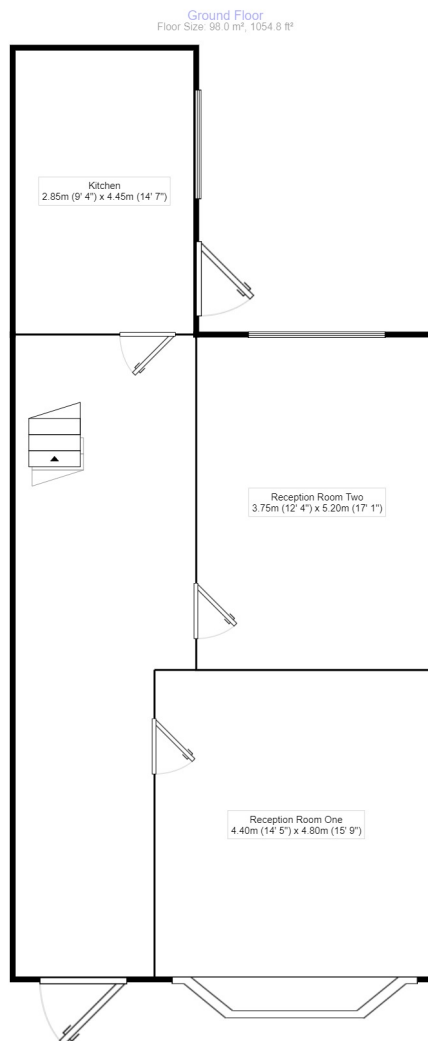
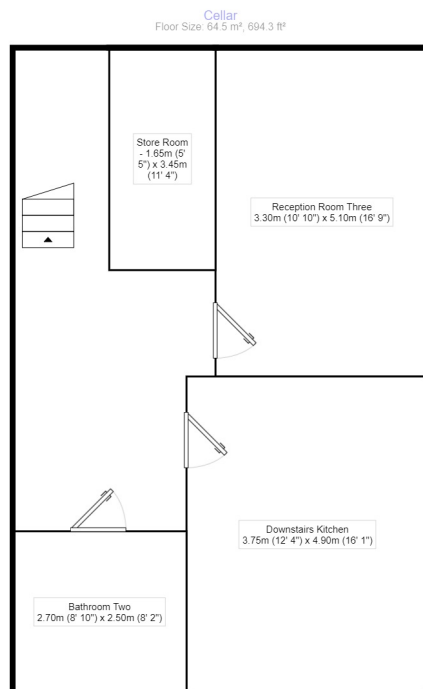

Measurements are approximate. Not to scale. For illustrative purposes only.

IMPORTANT NOTE TO PURCHASERS: We endeavour to make our sales particulars accurate and reliable, however, they do not constitute or form part of an offer or any contract and none is to be relied upon as statements of representation or fact. The services, systems and appliances listed in this specification have not been tested by us and no guarantee as to their operating ability or efficiency is given. All measurements have been taken as guide to prospective buyers only, and are not precise. Floor plans where included are not to scale and accuracy is not guaranteed. If you require clarification or further information on any points, please contact us, especially if you are travelling some distance to view. Fixtures and fittings other than those mentioned are to be agreed with the seller.

The Your Move branch is operated by National Home Move Limited which is independently owned and operated under a licence from your-move.co.uk Limited. National Home Move Limited is registered in England and Wales with company number 11805074, registered office: 5 Brooklands Place, Brookland Road, Sale, United Kingdom, M33 3SD. VAT Reg No: 315255523.

*Calls may be recorded and/or monitored for training and/or security purposes.

6 North Street, Keighley, West Yorkshire, BD21 3SE

01535 605733 * Keighley@your-move.co.uk

