



## Woodhouse Avenue, Keighley, West Yorkshire

**£105,000**

### Property Description

Your Move are pleased to present this three bedroom semi-detached property to market. This is a perfect family home and can be of opportunity for a wide variety of buyers. The property comprises of a lounge, dining room and modern brand new kitchen on the ground floor, to the first floor we have two double bedrooms and a spacious box room which could also be used as an office. Externally the property offers a garden at the front and rear with on street parking. This property also offers gas central heating and is UPVC double glazed. The property is placed in a very convenient place with local shops schools and easy transport links. EPC Rating D

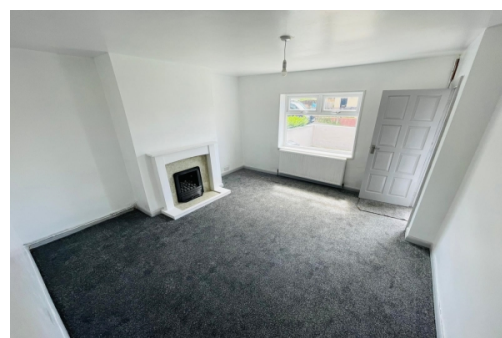

## Our View

The 3 bedroom semi detached property provides great wealth of space throughout, is very well presented and recently renovated throughout. The property does offer a great amount of potential for investors or first time buyers. Early viewing is highly recommended.

## Location

Woodhouse Avenue is handily placed for access to local schools, amenities and access to Keighley Town centre where a wider range of shops and amenities can be found including bus and train stations offering access to Skipton, Leeds and Bradford.

[Main Page](#)

Floor Size: 64.7 m<sup>2</sup>, 696.7 ft<sup>2</sup>

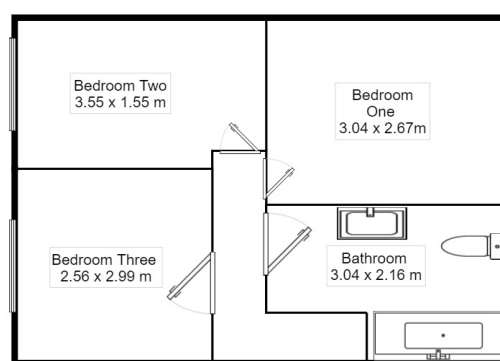
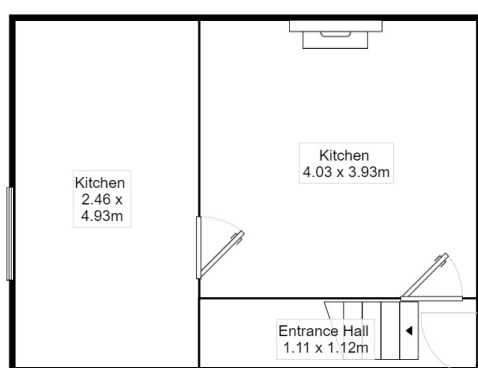

YOUR MOVE presents  
Woodhouse Avenue

Measurements are approximate. Not to scale. For illustrative purposes only.



**3 Bedroom Semi Detached**  
**For full EPC please contact the branch**

**IMPORTANT NOTE TO PURCHASERS:** We endeavour to make our sales particulars accurate and reliable, however, they do not constitute or form part of an offer or any contract and none is to be relied upon as statements of representation or fact. The services, systems and appliances listed in this specification have not been tested by us and no guarantee as to their operating ability or efficiency is given. All measurements have been taken as guide to prospective buyers only, and are not precise. Floor plans where included are not to scale and accuracy is not guaranteed. If you require clarification or further information on any points, please contact us, especially if you are travelling some distance to view. Fixtures and fittings other than those mentioned are to be agreed with the seller.

The Your Move branch is operated by National Home Move Limited which is independently owned and operated under a licence from your-move.co.uk Limited. National Home Move Limited is registered in England and Wales with company number 11805074, registered office: 5 Brooklands Place, Brookland Road, Sale, United Kingdom, M33 3SD. VAT Reg No: 315255523.

\*Calls may be recorded and/or monitored for training and/or security purposes.

6 North Street, Keighley, West Yorkshire, BD21  
3SE

01535 605733 \* [Keighley@your-move.co.uk](mailto:Keighley@your-move.co.uk)

