



Dakota Drive, Calne, Wiltshire **£175,000**





YOUR MOVE





Dakota Drive, Calne,
Wiltshire

£175,000

Property Description

A two double bedroom coach house located in a popular residential development. within a mile the town centre. The home features two double bedrooms, a family bathroom, a fitted modern kitchen and a modern living/ dining area. Beneath the coach house there is the added benefit of a garage and is being offered for sale with no onward chain. EPC grade C.

Our View

This detached coach house flat is a perfect investment or ideal for any first time buy! Offered for sale with No Onward Chain. This will attract a lot of interest so don't miss out!

Location

Calne provides a comprehensive range of amenities including a choice of shops and supermarkets, sports centre with indoor swimming pool, public library, churches and schooling for all age groups. Calne is an expanding north Wiltshire town within easy travelling distance of nearby larger centres which include Chippenham (6 miles) and Swindon (18 miles). Junctions 16 and 17 of the M4 Motorway are both easily accessible from the town.



EPC GRADE C
For full EPC please contact the branch

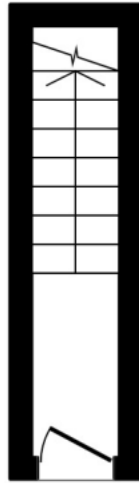

Ground Floor



First Floor

Total floor area 65.0 sq. m. (700 sq. ft.) approx

This plan is for illustration purposes only and may not be representative of the property. Plan not to scale.

Powered by audioagent.com

IMPORTANT NOTE TO PURCHASERS: We endeavour to make our sales particulars accurate and reliable, however, they do not constitute or form part of an offer or any contract and none is to be relied upon as statements of representation or fact. The services, systems and appliances listed in this specification have not been tested by us and no guarantee as to their operating ability or efficiency is given. All measurements have been taken as guide to prospective buyers only, and are not precise. Floor plans where included are not to scale and accuracy is not guaranteed. If you require clarification or further information on any points, please contact us, especially if you are travelling some distance to view. Fixtures and fittings other than those mentioned are to be agreed with the seller.

Your Move is a trading name of your-move.co.uk, registered in England at Newcastle House, Albany Court, Newcastle Business Park, Newcastle upon Tyne NE4 7YB (number 01864469).

Wood Street, Calne, Wiltshire, SN11 0BZ

01249 813907 * Calne@your-move.co.uk

*Calls may be recorded and/or monitored for training and/or security purposes.

