



Kingsley Walk, Winsford, Cheshire

£115,000

HALL

UPVC entrance door, stairs to the first floor, laminate wood flooring.

LOUNGE

Brick inglenook, laminate wood flooring, uPVC double glazed window.

DINING AREA

Radiator, laminate wood flooring, uPVC double glazed window, arch to:

KITCHEN

Full range of modern base and wall units comprising a single drainer sink unit with cupboards below with plumbing for a washing machine, Adjacent work surface with 4 ring gas hob, cupboards below with electric oven, further work surface with drawers under, recess for fridge and freezer.

LANDING

Access to loft space.

BEDROOM 1

Radiator, uPVC double glazed window.

BEDROOM 2

Fitted storage with Ideal gas fired central heating boiler, radiator, uPVC double glazed window.

BEDROOM 3

Radiator, uPVC double glazed window.

BATHROOM

Fitted suite comprising a panelled bath with panelled bath Mira sport shower, a low level w.c. with pedestal wash hand basin. Tiled walls, heated towel radiator, two uPVC double glazed opaque window.

FRONT GARDEN

Laid to lawn with privet hedging, paved path to the front door.

REAR GARDEN

The rear is fully enclosed with a flower and gravel borders with paved paths and patio area. Feature wrought gates lead off the rear service area to provide off road parking.

OUTBUILDING

Two brick stores.

DIRECTIONS

From the office turn right along Dene Drive, Continuing straight over onto Grange Lane, turning left onto Nixon Drive and following the road along turn left into the first service area after Picton bear left, the property is on the right.....

CONTACT DETAILS

Your Move Jackson Estates, 8 Fountain Court, Winsford, Cheshire, CW7 1AJ. 01606 550292

EPC RATED C

FLOORPLAN

DIMENSIONS

Lounge

4.28m x 3.60m (14'0" x 11'10")

Dining Area

2.25m x 3.26m (7'5" x 10'8")

Kitchen

3.20m x 2.74m (10'6" x 9'0")

Bedroom 1

3.50m x 3.62m (11'6" x 11'11")

Bedroom 2

3.00m x 3.53m (9'10" x 11'7")

Bedroom 3

2.63m x 2.43m (8'8" x 8'0")

Ground Floor

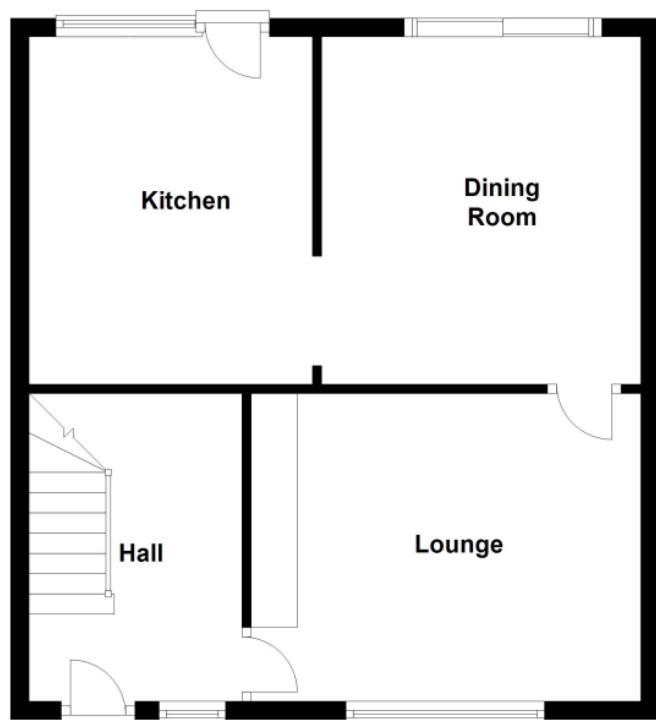

First Floor

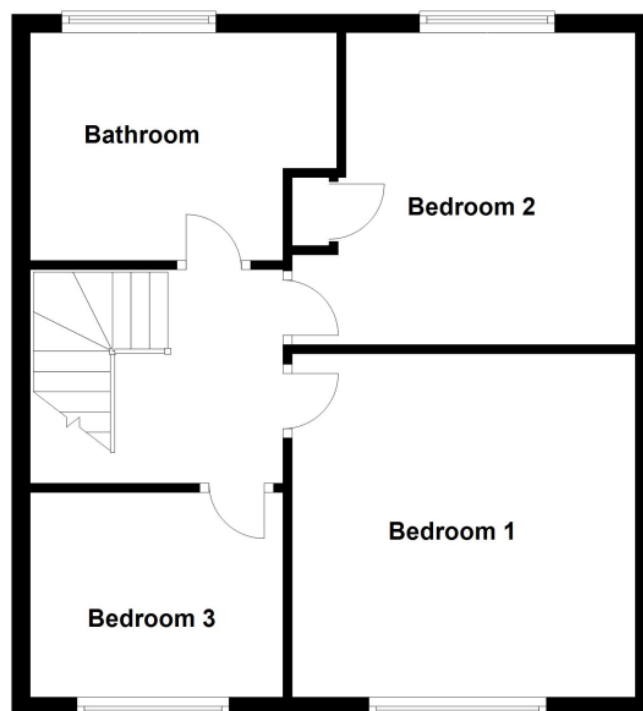

Your Move Jackson Estates is the trading name of Jackson Estates, registered company number 7810181, registered office 8 Fountain Court, Winsford, CW7 1AJ Your Move Jackson Estates is an independently owned and operated business, operated under licence from your-move.co.uk Limited

IMPORTANT NOTE TO PURCHASERS: We endeavour to make our sales particulars accurate and reliable, however, they do not constitute or form part of an offer or any contract and none is to be relied upon as statements of representation or fact. The services, systems and appliances listed in this specification have not been tested by us and no guarantee as to their operating ability or efficiency is given. All measurements have been taken as guide to prospective buyers only, and are not precise. Floor plans where included are not to scale and accuracy is not guaranteed. If you require clarification or further information on any points, please contact us, especially if you are travelling some distance to view. Fixtures and fittings other than those mentioned are to be agreed with the seller.

*Source: Hitwise Nov 2011.

**Calls may be recorded and/or monitored for training and/or security purposes.



Fountain Court, Winsford, Cheshire, CW7 1AJ
 tel: 01606 550292 **
 email: Winsford@your-move.co.uk
 www.your-move.co.uk - The UK's most visited estate agency website*

YOUR MOVE
 — Jackson Estates —
 WWW.YOUR-MOVE.CO.UK