

Melrose

Call 01896 822796

CULLEN KILSHAW
SOLICITORS & ESTATE AGENTS

WWW.CULLENKILSHAW.COM



Rowanlea, Gordon, TD3 6JU

Guide Price £165,000



Rowanlea sits just outside the popular village of Gordon, enjoying a lovely rural setting and an excellent degree of privacy. The property does require a complete upgrade and to be fully modernised, but does offer tremendous potential to those searching for a development opportunity with scope to completely improve to ones own taste. The layout is surprisingly well proportioned, is all on one level, and benefits from a floored attic. Outside, there are generous gardens, mainly set to the front of the property, a garage, parking area, and outhouses.



Rowanlea, Gordon, TD3 6JU

Guide Price £165,000

Ground Floor
Vestibule
Entrance Hall
Sitting Room
Dining Room
Family Room
Kitchen
Two Double Bedrooms
Bathroom

Floored Attic

Oil fired central heating

Good sized gardens
Garage
Outbuildings



Location

The popular village of Gordon has a good range of local amenities including a pub, village hall, church and bowling club. More comprehensive facilities are available in nearby towns of Earlston and Kelso. Gordon has an excellent primary school and nursery and is within the catchment area for the highly acclaimed Earlston High School which is consistently one of the top performing schools in Scotland. The ease of access to many of the main arterial routes makes this a good location for the commuter seeking a quieter lifestyle. Eastbound and coastal towns are easily reached, with Berwick Upon Tweed having a mainline railway station.

Fixtures & Fittings

The sale shall include all carpets and floor coverings (where laid), light fittings, and the kitchen and bathroom fittings.

Services

Mains water and electricity. Drainage to a septic tank. Oil fired central heating.

EPC

G

Viewings

By appointment with the Selling Agent

Council Tax Band

D

Entry

By mutual agreement



**Interested in this property?
Call 01896 822796**

Property Shop, 7 Market Square,
Melrose, TD6 9PQ
Phone: 01896 822796
Fax: 01896 823465
Email: melrose@cullenkilshaw.com

Opening Hours:
Monday to Friday: 9.00am to 5.00pm
Saturday: 9.00am to 12.00 noon

Also At:

Galashiels,	Tel 01896 758 311
Jedburgh,	Tel 01835 863 202
Hawick,	Tel 01450 3723 36
Kelso,	Tel 01573 400 399
Melrose,	Tel 01896 822 796
Peebles,	Tel 01721 723 999
Selkirk,	Tel 01750 723 868
Langholm,	Tel 013873 80482
Annan,	Tel 01461 202 866/867



Rowanlea, Gordon, TD3 6JU

Approximate Gross Internal Area = 107.4 sq m / 1156 sq ft

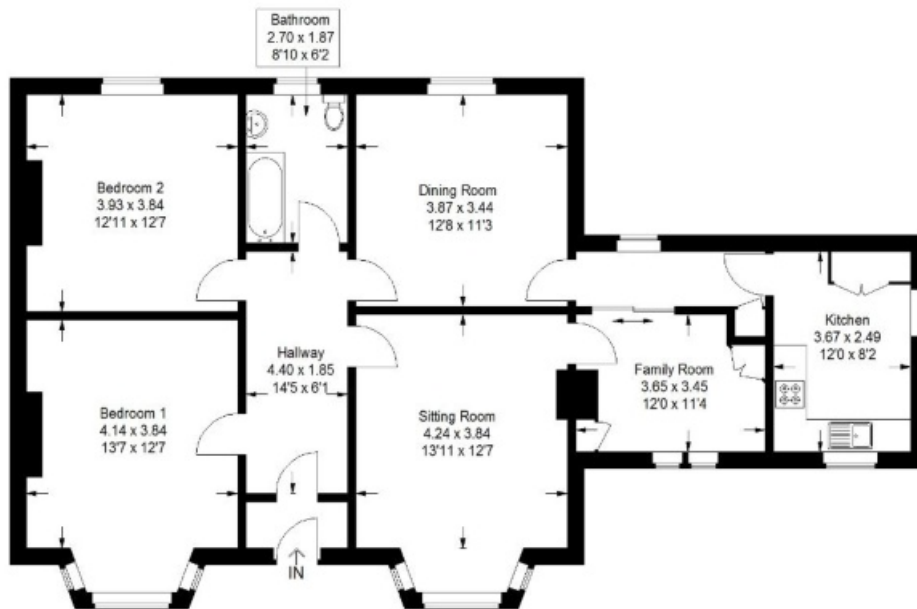

Illustration for identification purposes only, measurements are approximate, not to scale. floorplansUsketch.com © (ID1078098)

Full members of:



Whilst these particulars are prepared with care and are believed to be accurate neither the Selling Agent nor the vendor warrant the accuracy of the information contained herein and intending purchasers will be held to have satisfied themselves that the information given is correct.