

Allen Road
Approx. Gross Internal Area 441 Sq Ft - 40.97 Sq M

oakwood
thinking local

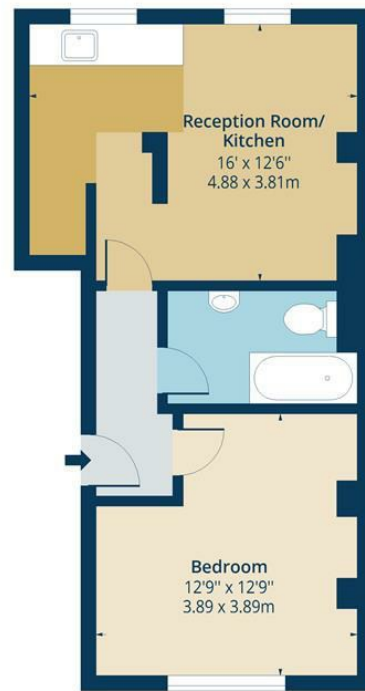

Ground Floor
Floor Area 441 Sq Ft - 40.97 Sq M

For Illustrational Purposes Only - Not To Scale
lpaplus.com

Whilst every attempt has been made to ensure the accuracy of the floor plan contained here, measurements of doors, windows, rooms and any other items are approximate and no responsibility is taken for any error, omission or mis-statement. This plan is for illustrative purposes only and should be used as such by any prospective purchaser. The services, systems and appliances shown have not been tested and no guarantee as to their operability or efficiency can be given.

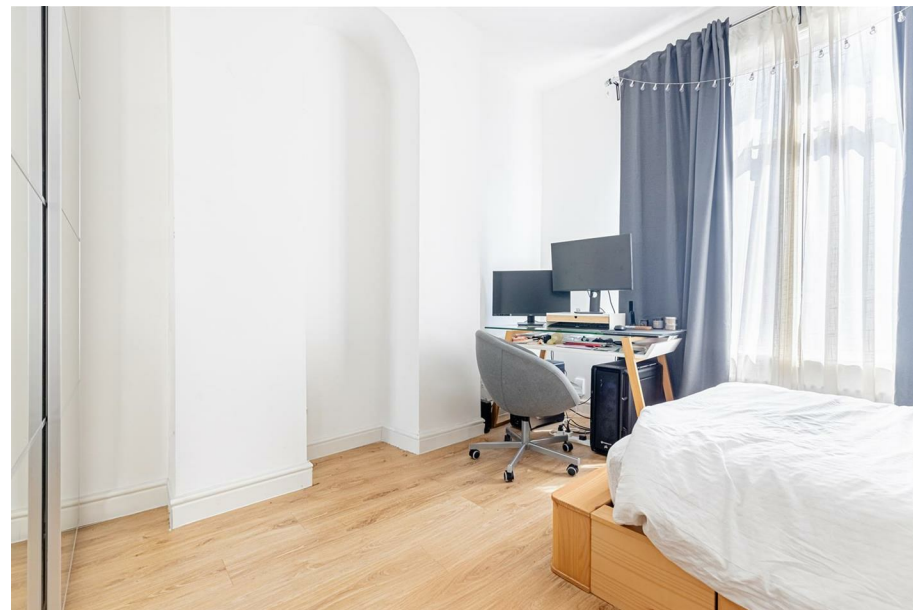

oakwood
thinking local

Allen Road, N16



£1,800

A newly refurbished, bright and airy flat set on the ground floor of a gorgeous Victorian property. Features include brand new bathroom and kitchen, one double bedroom, open plan kitchen/living area and high ceilings.

Allen road is located within walking distance of Church Street as well as being seconds away from an array of bars, shops, and restaurants along Stoke Newington Road and Kingsland Road. Dalston Junction Station is also within walking distance

oakwood

While we endeavor to make our sales details accurate and reliable, if there is any point which is of particular importance to you, please contact the office and we will be pleased to confirm the position for you. Particularly if contemplating traveling some distance to view the property. All room sizes have been measured with an electronic sonic tape, the accuracy of which cannot be guaranteed. You are advised to make your own checks before contemplating a purchase, especially if an exact measurement is of particular importance to you.

oakwoodestateagents.com

48 Stoke Newington Church Street
London N16 ONB
Company No. 2995463, Oakwood Estate Agents Limited T/A Oakwood

Tel 020 7249 1000
Fax 020 7249 2000
www.oakwoodestateagents.com



• NEWLY REFURBISHED

• EXCELLENT LOCATION

