

Maury Road
Approx. Gross Internal Area 500 Sq Ft - 46.45 Sq M

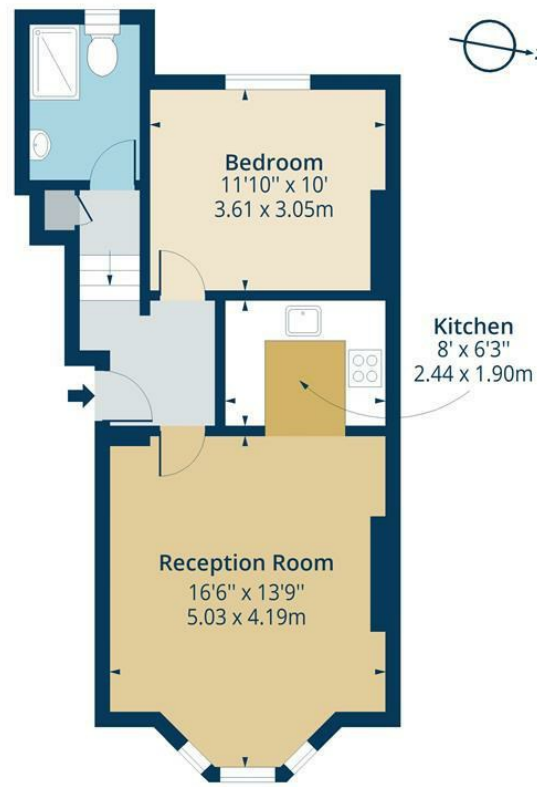

Raised Ground Floor
Floor Area 500 Sq Ft - 46.45 Sq M

For illustrational Purposes Only - Not To Scale
lpaplus.com

Whilst every attempt has been made to ensure the accuracy of the floor plan contained here, measurements of doors, windows, rooms and any other items are approximate and no responsibility is taken for any error, omission or mis-statement. This plan is for illustrative purposes only and should be used as such by any prospective purchaser. The services, systems and appliances shown have not been tested and no guarantee as to their operability or efficiency can be given.



Maury Road, N16



£1,600 Per Month

A stunning one bedroom flat set on the raised ground floor of this beautiful converted Victorian terrace house. The property benefits from a large reception/kitchen dining area and good size bedroom.

Maury Road is a quiet residential road located within walking distance of Church Street with its array of shops, bars and restaurants as well as the 73 bus route and Both Stoke Newington and Rectory Road Overground Stations are also close by. The property is offered unfurnished with white goods.



While we endeavor to make our sales details accurate and reliable, if there is any point which is of particular importance to you, please contact the office and we will be pleased to confirm the position for you. Particularly if contemplating traveling some distance to view the property. All room sizes have been measured with an electronic sonic tape, the accuracy of which cannot be guaranteed. You are advised to make your own checks before contemplating a purchase, especially if an exact measurement is of particular importance to you.

oakwoodestateagents.com

48 Stoke Newington Church Street
London N16 0NB
Company No. 2995463, Oakwood Estate Agents Limited T/A Oakwood

Tel 020 7249 1000
Fax 020 7249 2000
www.oakwoodestateagents.com



• GREAT LOCATION

