



30 HUDSONS COURT, DARKES LANE, POTTERS BAR EN6 1DH

Offers In The Region Of £165,000 | Leasehold

ANDREW WARD EST. 1988
ESTATE AGENTS



Property Overview

One of the largest one bedroom flats within the highly sought after Hudson Court retirement development and featuring lovely rear views from the reception room and kitchen overlooking the beautiful communal gardens, this second floor property is highly recommended.

The accommodation comprises an L shaped lounge with dining area, fitted kitchen, double bedroom with fitted wardrobes and a bathroom.

The development has a lift, residents' lounge, laundry room, house manager, guest suite, video door entry system and 24 hour emergency Appello call system. There is residents' parking (not allocated) and guest parking.



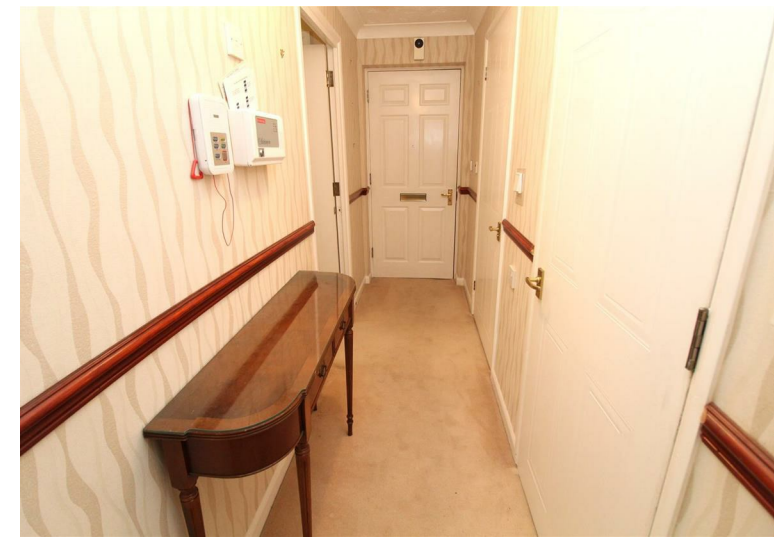

Property Features

- LOUNGE/DINING ROOM: 22'0 x 13'0
- KITCHEN: 7'4 x 7'0
- BEDROOM: 12'8 x 10'10
- BATHROOM
- RESIDENT'S/VISITOR PARKING
- RESIDENTS LOUNGE
- LIFT
- HOUSE MANAGER
- COMMUNAL GARDENS
- CHAIN FREE

Agents Notes

We understand that the lease was 125 years from April 2000, therefore having 101 years remaining. The service charge is approximately £3496.10 per annum, which includes the building insurance and a reserve fund for the upkeep of the communal areas. Ground rent £712.00 per annum. Council Tax Band: C. EPC Rating: C

It is a condition of purchase that residents be over the age of 60 years, or in the event of a couple, one must be over the age of 60 years and the other over 55 years,

Floor Plan

Approx. 49.5 sq. metres (532.8 sq. feet)

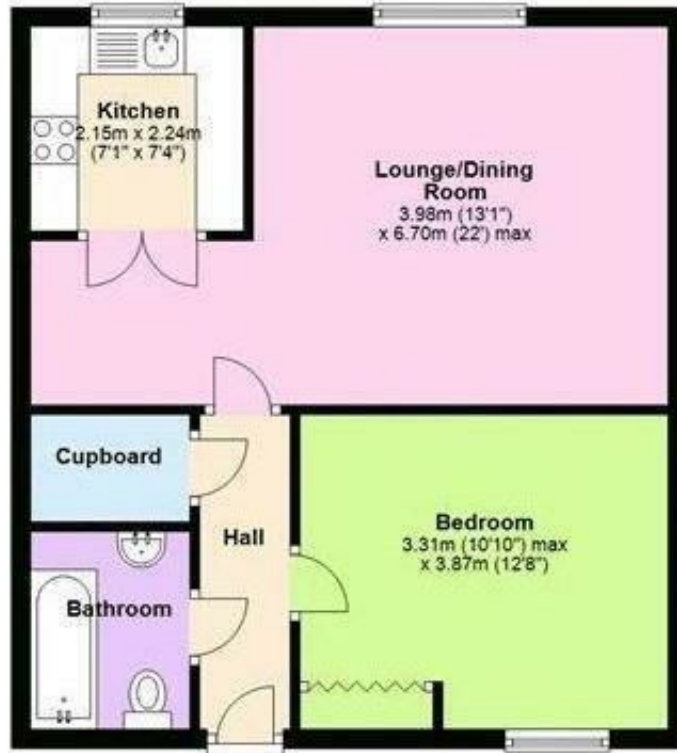

Total area: approx. 49.5 sq. metres (532.8 sq. feet)

This floor plan is for illustrative purposes only and is not to scale. Where measurements are shown, these are approximate and should not be relied upon. Total square area includes the entirety of the property and any outbuildings/garages. Sanitary ware and kitchen fittings are representative only and approximate to actual position, shape and style. No liability is accepted in respect of any consequential loss arising from the use of this plan. Reproduced under licence from Evolve Partnership Limited. All rights reserved
Plan produced using PlanUp.



Contact us

149 High Street, Potters Bar, Herts, EN6 5BB
01707 657181 | pottersbar@andrewward.co.uk

www.andrewward.co.uk

Our Offices

BARNET
175 High Street, Barnet EN5 5SU
Tel: 020 8441 6000
Email: barnet@andrewward.co.uk

BROOKMANS PARK
35 Bradmore Green, Brookmans Park AL9 7QR
Tel: 01707 649779
Email: brookmanspark@andrewward.co.uk

POTTERS BAR
149 High Street, Potters Bar EN6 5BB
Tel: 01707 657181
Email: pottersbar@andrewward.co.uk

Disclaimer: "These property particulars, including floor plans, are set out as a general outline only for guidance and DO NOT constitute any part of an offer or contract. Any purchaser or other must satisfy themselves by inspection or otherwise as to their accuracy. All measurements are given as approximate, no survey or testing of appliances has been carried out. No employee of Andrew Ward Estate Agents has the authority to make or give any representation or warranty in respect of the property."

All enquiries and negotiations must be carried out through Andrew Ward Estate Agents.

ANDREW WARD EST. 1988
ESTATE AGENTS