



20 SANDRINGHAM ROAD, POTTERS BAR EN6 1EX

Guide Price £379,950 | Leasehold

ANDREW WARD EST. 1988
ESTATE AGENTS



Property Overview

Situated towards the end of a quiet cul-de-sac off Church Road on the Little Heath borders, is this larger than average and very well presented two double bedroom ground floor maisonette which benefits from a long lease, low outgoings, private entrance door and own front garden.

The accommodation comprises a spacious lounge which has a feature gas fireplace and a bay window to the front, a Howdens fitted kitchen which has granite worktops and integrated appliances, two good sized bedrooms and a fully tiled shower room which has underfloor heating. There is a fitted cupboard in the entrance porch with plumbing and space for a washing machine and in the hallway a deep downstairs storage cupboard and a larder.





Property Features

- LOUNGE: 17'7 x 14'1
- KITCHEN: 8'10 x 7'7
- OWN FRONT GARDEN
- PRIVATE ENTRANCE DOOR
- BEDROOM 1: 15'7 x 11'0
- BEDROOM 2: 9'2 x 9'0
- BATHROOM
- 140 YEAR LEASE

Agents Notes

We understand that the lease has approximately 140 years remaining, a ground rent of £50.00 per annum and with no fixed service charge as this property is responsible for the drains, whilst the first floor maisonette is liable for any roof repairs.

There is gas central heating (Worcester combination boiler) and double glazed windows.

GROUND FLOOR
640 sq.ft. (59.5 sq.m.) approx.

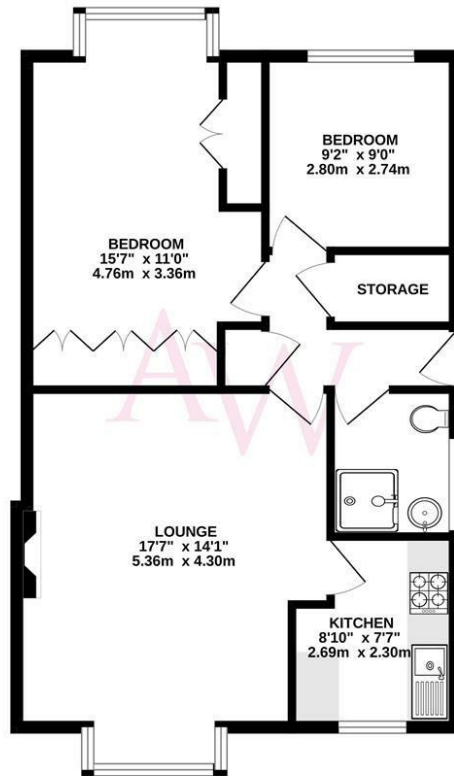

TOTAL FLOOR AREA: 640 sq.ft. (59.5 sq.m.) approx.

Whilst every attempt has been made to ensure the accuracy of the floorplan contained here, measurements of doors, windows, rooms and any other items are approximate and no responsibility is taken for any error, omission or mis-statement. This plan is for illustrative purposes only and should be used as such by any prospective purchaser. The services, systems and appliances shown have not been tested and no guarantee as to their operability or efficiency can be given.
Made with Metroplan ©2024



Contact us

149 High Street, Potters Bar, Herts, EN6 5BB
01707 657181 | pottersbar@andrewward.co.uk

www.andrewward.co.uk

Disclaimer: "These property particulars, including floor plans, are set out as a general outline only for guidance and DO NOT constitute any part of an offer or contract. Any purchaser or other must satisfy themselves by inspection or otherwise as to their accuracy. All measurements are given as approximate, no survey or testing of appliances has been carried out. No employee of Andrew Ward Estate Agents has the authority to make or give any representation or warranty in respect of the property."

All enquiries and negotiations must be carried out through Andrew Ward Estate Agents.

Our Offices

BARNET
175 High Street, Barnet EN5 5SU
Tel: 020 8441 6000
Email: barnet@andrewward.co.uk

BROOKMANS PARK
35 Bradmore Green, Brookmans Park AL9 7QR
Tel: 01707 649779
Email: brookmanspark@andrewward.co.uk

POTTERS BAR
149 High Street, Potters Bar EN6 5BB
Tel: 01707 657181
Email: pottersbar@andrewward.co.uk

ANDREW WARD EST. 1988
ESTATE AGENTS