



26 ELMSCROFT GARDENS, POTTERS BAR EN6 2JR

Guide Price £649,950 | Freehold

ANDREW WARD EST. 1988
ESTATE AGENTS



Property Overview

A beautifully presented three bedroom extended semi detached family home, featuring a fabulous open plan kitchen/diner which has bi-fold doors opening onto the 70ft rear garden, off street parking on own driveway for two cars and a shared drive leading to a small storage garage.

The remainder of the accommodation comprises a welcoming entrance hall, a guest cloakroom, a separate lounge, the kitchen/diner has a central island unit, Quartz work tops and three Velux overhead windows and to the first floor there are two double bedrooms, a single bedroom and a bathroom.

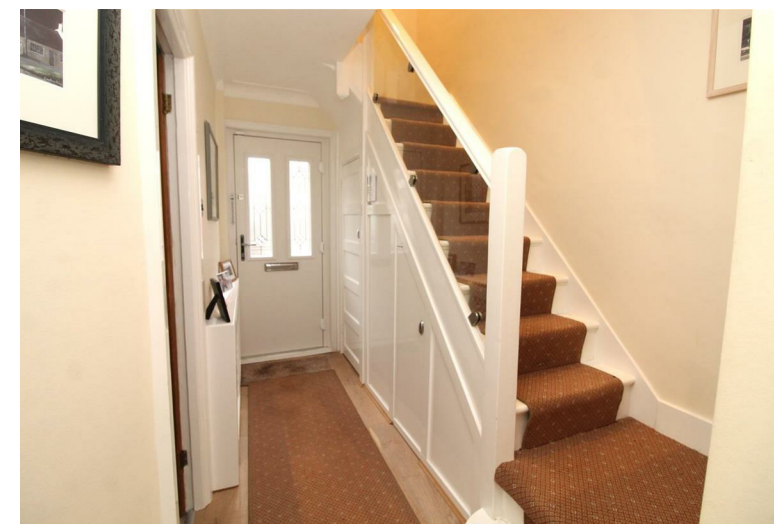



Property Features

- LOUNGE: 12'9 x 12'0
- KITCHEN: 18'8 x 18'2 (L SHAPED)
- DINING ROOM: 13'1 x 11'0
- GUEST CLOAKROOM AND BATHROOM
- OFF STREET PARKING
- BEDROOM 1: 12'9 x 11'5
- BEDROOM 2: 13'1 x 8'6
- BEDROOM 3: 10'0 x 7'8
- 70FT REAR GARDEN
- GARAGE: 15'7 x 7'11

Agents Notes

We understand that the kitchen was extended in 2018 and at the same time a new bathroom was fitted and a Vaillant combination gas boiler. The staircase has inset glazed panels and all three bedrooms have fitted wardrobes. The property provides potential to extend into the loft, subject to the usual planning consents.

EPC RATING: C

COUNCIL TAX BAND: E

GROUND FLOOR
737 sq.ft. (68.5 sq.m.) approx.

1ST FLOOR
444 sq.ft. (41.2 sq.m.) approx.

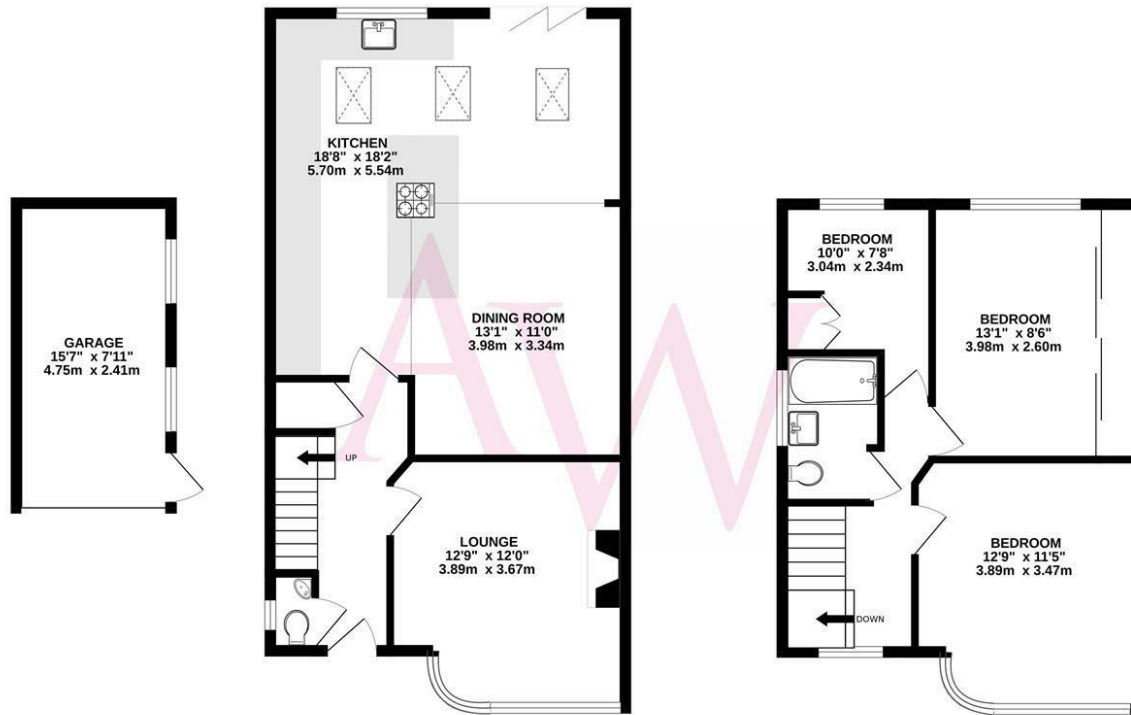

TOTAL FLOOR AREA : 1180 sq.ft. (109.7 sq.m.) approx.

Whilst every attempt has been made to ensure the accuracy of the floorplan contained here, measurements of doors, windows, rooms and any other items are approximate and no responsibility is taken for any error, omission or mis-statement. This plan is for illustrative purposes only and should be used as such by any prospective purchaser. The services, systems and appliances shown have not been tested and no guarantee as to their operability or efficiency can be given.
Made with Metropix ©2024



Contact us

149 High Street, Potters Bar, Herts, EN6 5BB
01707 657181 | pottersbar@andrewward.co.uk

www.andrewward.co.uk

Our Offices

BARNET
175 High Street, Barnet EN5 5SU
Tel: 020 8441 6000
Email: barnet@andrewward.co.uk

BROOKMANS PARK
35 Bradmore Green, Brookmans Park AL9 7QR
Tel: 01707 649779
Email: brookmanspark@andrewward.co.uk

POTTERS BAR
149 High Street, Potters Bar EN6 5BB
Tel: 01707 657181
Email: pottersbar@andrewward.co.uk

Disclaimer: "These property particulars, including floor plans, are set out as a general outline only for guidance and DO NOT constitute any part of an offer or contract. Any purchaser or other must satisfy themselves by inspection or otherwise as to their accuracy. All measurements are given as approximate, no survey or testing of appliances has been carried out. No employee of Andrew Ward Estate Agents has the authority to make or give any representation or warranty in respect of the property."

All enquiries and negotiations must be carried out through Andrew Ward Estate Agents.

ANDREW WARD EST. 1988
ESTATE AGENTS