

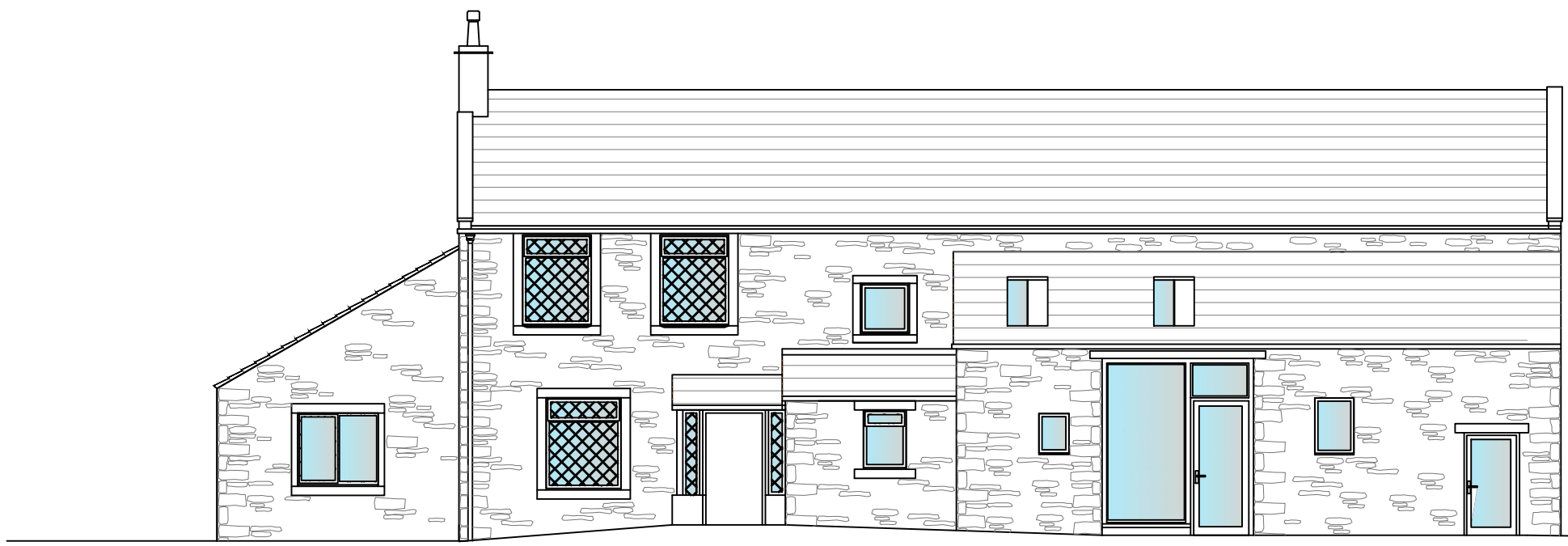

PROPOSED SOUTH EAST ELEVATION
(From road)

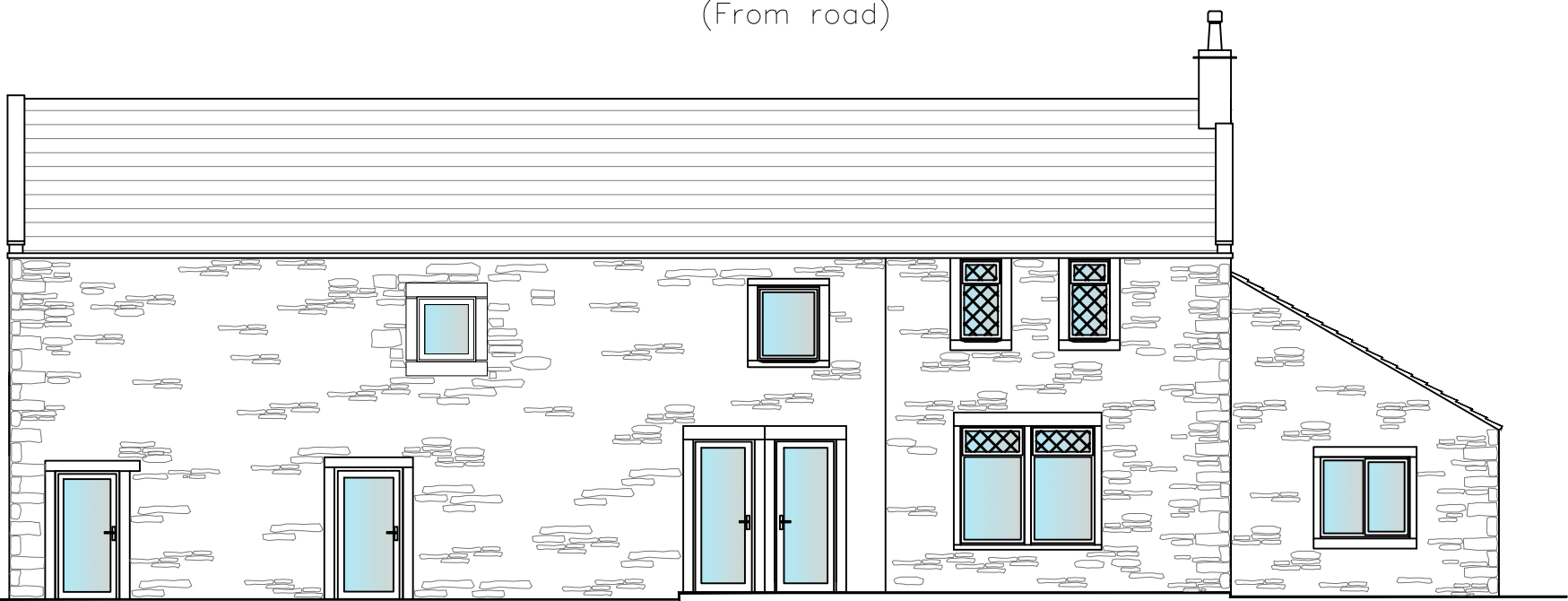

PROPOSED SOUTH EAST ELEVATION
(Directly in front of main building)



PROPOSED NORTH WEST ELEVATION



PROPOSED SOUTH WEST ELEVATION

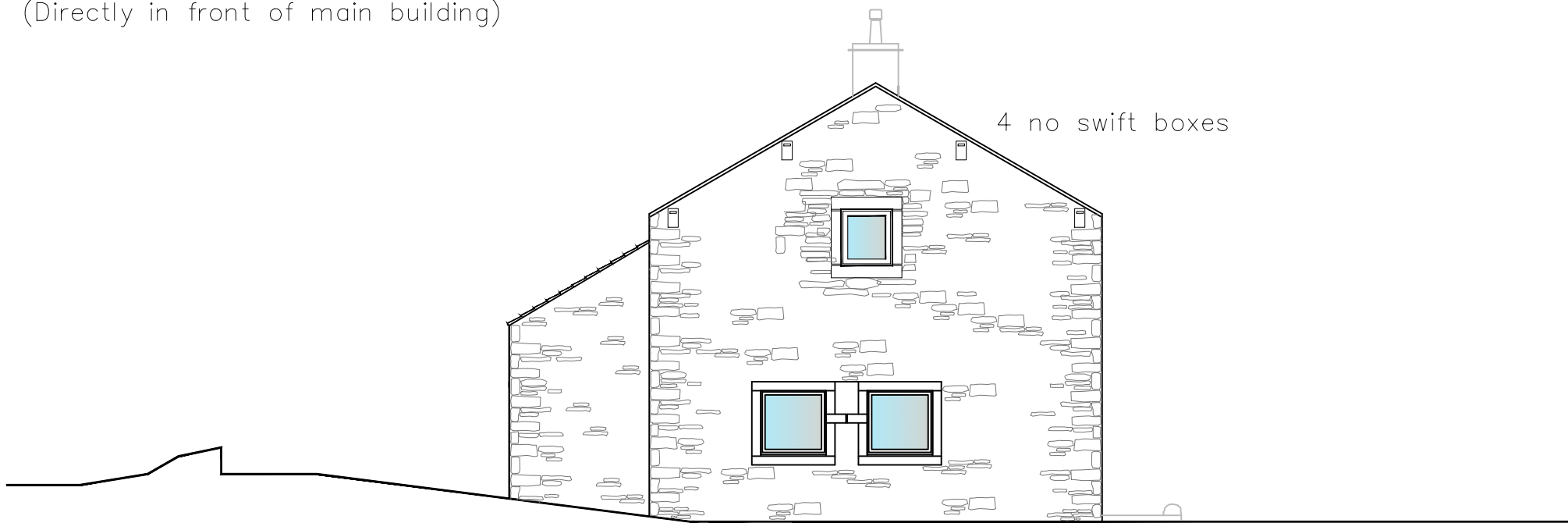

PROPOSED NORTH EAST ELEVATION

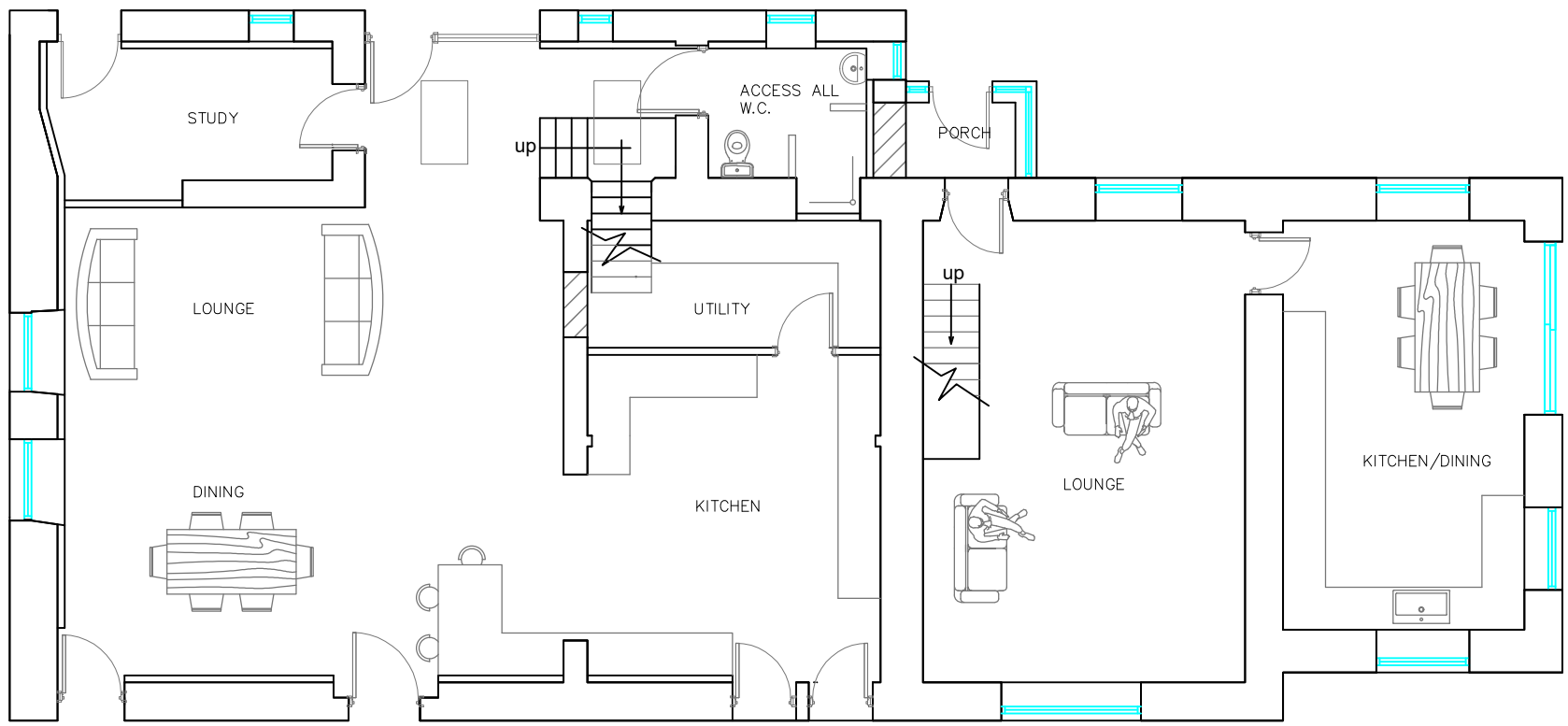

PROPOSED GROUND FLOOR PLAN



PROPOSED ROOF PLAN

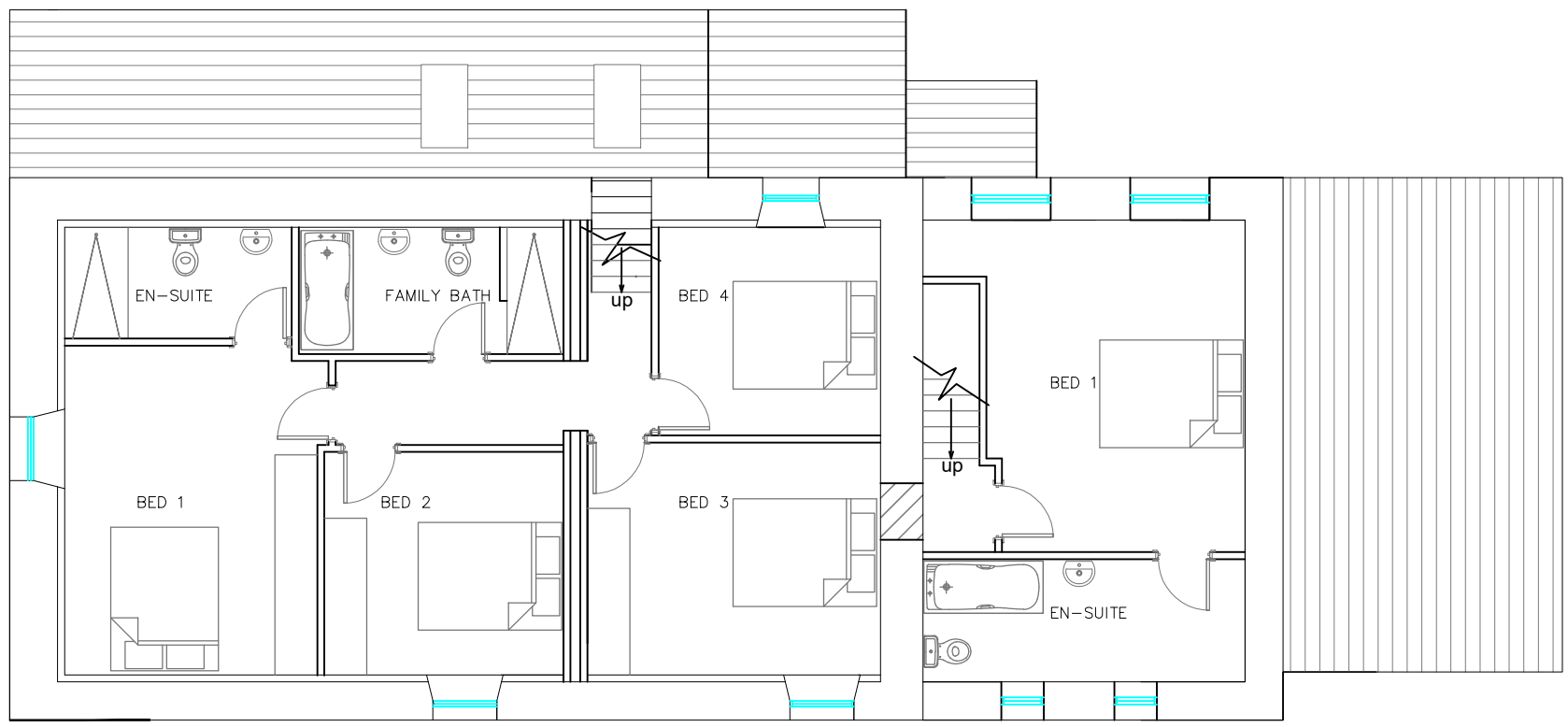

PROPOSED FIRST FLOOR PLAN

PLANNING NOTES:
PROPOSED BARN CONVERSION TO 4 BED DWELLING AND
EXISTING COTTAGE RETURNED TO 1 BED DWELLING.
PROPOSED BARN:
ROOF:
EXISTING STONE SLATES RETAINED.
WALLS:
NATURAL LOCAL COURSED SANDSTONE TO ALL
ELEVATIONS, RE POINTED IN LIME MORTAR IF REQUIRED.
RE CLAIMED CUT STONE HEADS AND CILLS TO ANY NEW
OPENINGS.
WINDOWS & DOORS:
ALL PAINTED HARD WOOD OR ENGINEERED TIMBER IN
OFF WHITE COLOUR.
RAINWATER GOODS:
BOX SECTION BLACK EXTRUDED ALUMINIUM GUTTERS ON
RISE AND FALL BRACKETS.



Ling Fields Gargrave Road Skipton North Yorkshire BD23 1UD ☎: 01756 692900 Dwg No.: 553:2	
Address: Hoodes Farm, Cowling. Client: E.Gott	
Title: Planing drawing, Cottage & Barn, proposed plans and elevations	
Scale:	1 : 100
Date:	9th April 2025
Produced by:	JMA