

# STEPPING STONES

3-4 Horsefair • Banbury • Oxfordshire • OX16 0AA

**Telephone:** 01295 275909 • **Email:** [info@steppingstonesletting.com](mailto:info@steppingstonesletting.com)



**THE LOFTS, PARSONS STREET, BANBURY, OXON, OX16 5LW**

**£925pcm**



An immaculately presented one bedroom first floor apartment located in Banbury town centre. The property benefits from having gas central heating, is within walking distance to the train station and close to all amenities.

**EPC Rating: C. Available: 26th November.**

- 1 Bedroom
- Gas central heating
- First floor
- 1 Shower room
- Town centre location
- Close to the train station

VAT No 906603831 Stepping Stones is the trading name Stepping Stones Letting Ltd Registered in England No 7108264

Registered Office: 2 Crossways Business Centre Bicester Road Kingswood Aylesbury Bucks HP180RA

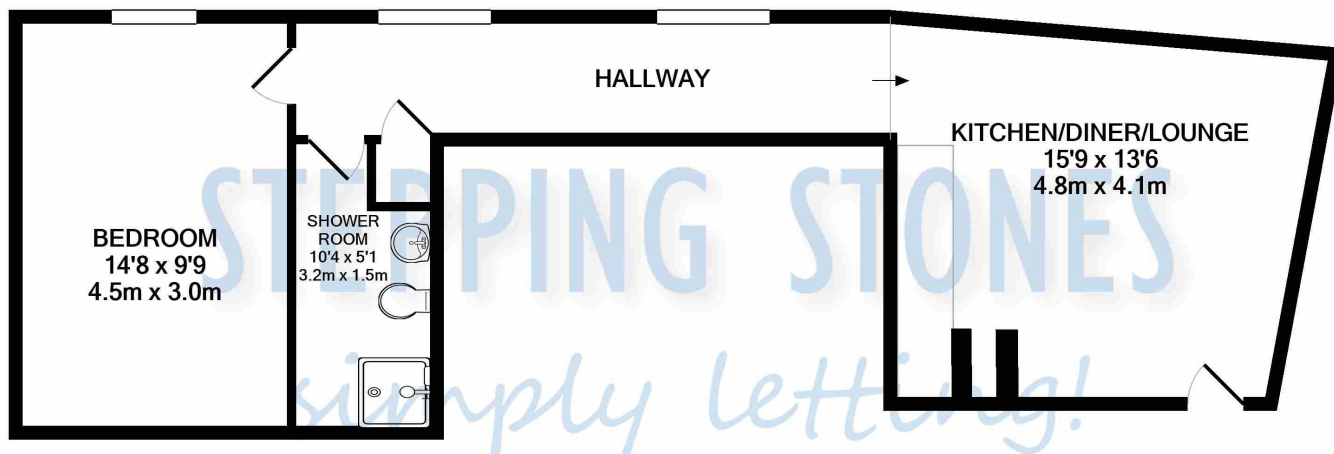

TOTAL APPROX. FLOOR AREA 478 SQ.FT. (44.4 SQ.M.)

Whilst every attempt has been made to ensure the accuracy of the floor plan contained here, measurements of doors, windows, rooms and any other items are approximate and no responsibility is taken for any error, omission, or mis-statement. This plan is for illustrative purposes only and should be used as such by any prospective purchaser. The services, systems and appliances shown have not been tested and no guarantee as to their operability or efficiency can be given  
Made with Metropix ©2021

Score	Energy rating	Current	Potential
92+	<b>A</b>		
81-91	<b>B</b>		
69-80	<b>C</b>	75   c	75   c
55-68	<b>D</b>		
39-54	<b>E</b>		
21-38	<b>F</b>		
1-20	<b>G</b>		

**ENTRANCE HALL:** Door to front aspect.

**KITCHEN/LOUNGE/DINER:** 15'9 x 13'6 Window to front aspect. Kitchen comprising white high gloss floor and wall mounted units with worktops over. Electric hob with oven below and extractor above. Integrated washing machine.

**HALLWAY:** Two windows to front aspect.

**BEDROOM ONE:** 14'8 x 9'9 Window to front aspect.

**SHOWER ROOM:** Modern suite comprising low level w/c, wash hand basin and shower cubicle. Heated towel radiator.

**HEATING:** Gas central heating.

**PARKING:** No allocated car parking.

**COUNCIL TAX:** Band A

**EPC RATING:** C

**REFERENCE:** 505

RENT: £ 925.00  
TOTAL DEPOSIT: £ 1,067.30  
HOLDING DEPOSIT: £ 213.46

Holding deposit is payable when the application is made and is deducted from the initial rent if the application is successful.

**Please Note:** This is **non-refundable** should any relevant person (including any guarantor(s)) withdraw from the tenancy, fail a Right-to-Rent check, provide materially significant false or misleading information, or fail to sign their tenancy agreement (and / or Deed of Guarantee) within 15 calendar days (or other Deadline for Agreement as mutually agreed in writing).

#### Important Notice

Every care has been taken with the preparation of these particulars but they are for general guidance only and complete accuracy cannot be guaranteed. If there is any point which is of particular importance then professional verification should be sought. These particulars do not constitute part, or all of, an offer or contract and are not to be relied upon as statement of representation or fact. Stepping Stones have not carried out a structural survey and the services, appliances, equipment, fixtures and fittings have not been tested and no guarantees as to their operating ability or efficiency are given. The measurements and floorplans supplied are for general guidance only and are not to scale. All dimensions and compass positions are approximate and for guidance only and should not be relied upon. Photographs are reproduced for general information and it cannot be inferred that any item shown is included in the letting.

