

STEPPING STONES

3-4 Horsefair • Banbury • Oxfordshire • OX16 0AA

Telephone: 01295 275909 • **Email:** info@steppingstonesletting.com



AYRES DRIVE, BLOXHAM, OXON, OX15 4FT

£1,000pcm



A beautifully presented two bedroom coach house situated in a popular village location. The property benefits from having gas central heating, single garage with a parking space to the front and a large rear enclosed garden.

EPC Rating: C. Available: 8th November

- 2 Bedrooms
- Gas central heating
- Village location
- 1 Bathroom
- Single garage
- Enclosed rear garden

VAT No 906603831 Stepping Stones is the trading name Stepping Stones Letting Ltd Registered in England No 7108264

Registered Office: 2 Crossways Business Centre Bicester Road Kingswood Aylesbury Bucks HP180RA

GROUND FLOOR
192 sq.ft. (17.9 sq.m.) approx.

1ST FLOOR
534 sq.ft. (49.6 sq.m.) approx.

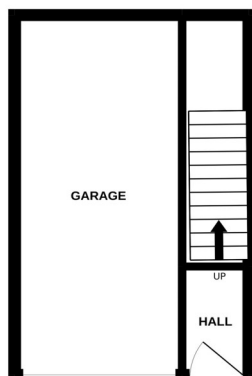

STEPPING STONES
simply letting

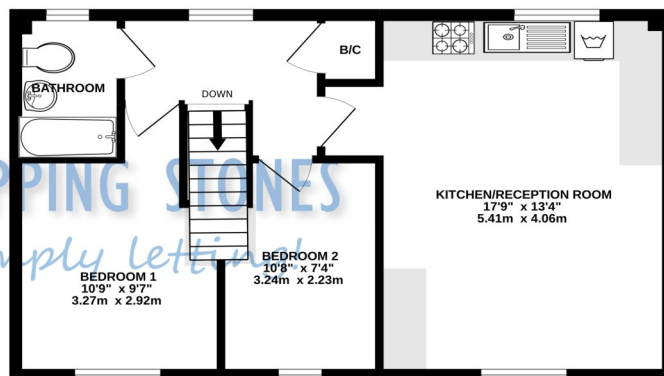

TOTAL FLOOR AREA: 726 sq.ft. (67.5 sq.m.) approx.

Whilst every attempt has been made to ensure the accuracy of the floorplan contained here, measurements of doors, windows, rooms and any other items are approximate and no responsibility is taken for any error, omission or mis-statement. This plan is for illustrative purposes only and should be used as such by any prospective purchaser. The services, systems and appliances shown have not been tested and no guarantee as to their operability or efficiency can be given.
Made with Metropix ©2022

Score	Energy rating	Current	Potential
92+	A		
81-91	B		
69-80	C	78 c	78 c
55-68	D		
39-54	E		
21-38	F		
1-20	G		

RENT: £ 1,000.00
TOTAL DEPOSIT: £ 1,153.84
HOLDING DEPOSIT: £ 230.76

Holding deposit is payable when the application is made and is deducted from the initial rent if the application is successful.

Please Note: This is **non-refundable** should any relevant person (including any guarantor(s)) withdraw from the tenancy, fail a Right-to-Rent check, provide materially significant false or misleading information, or fail to sign their tenancy agreement (and / or Deed of Guarantee) within 15 calendar days (or other Deadline for Agreement as mutually agreed in writing).

Important Notice

Every care has been taken with the preparation of these particulars but they are for general guidance only and complete accuracy cannot be guaranteed. If there is any point which is of particular importance then professional verification should be sought. These particulars do not constitute part, or all of, an offer or contract and are not to be relied upon as statement of representation or fact. Stepping Stones have not carried out a structural survey and the services, appliances, equipment, fixtures and fittings have not been tested and no guarantees as to their operating ability or efficiency are given. The measurements and floorplans supplied are for general guidance only and are not to scale. All dimensions and compass positions are approximate and for guidance only and should not be relied upon. Photographs are reproduced for general information and it cannot be inferred that any item shown is included in the letting.

ENTRANCE HALL: Door to front aspect leading to the first floor.

KITCHEN/DINER/LOUNGE: 17'9 x 13'4 Dual aspect windows. Kitchen comprises wall and floor mounted units with worktops over. Integrated washing machine and dishwasher.

BEDROOM ONE: 10'9 x 9'7 Window to front aspect.

BEDROOM TWO: 10'8 x 7'4 Window to front aspect.

BATHROOM: Window to rear aspect. Bathroom suite comprises low level w/c, wash hand basin and bath with shower over.

GARDEN: Enclosed rear garden with gate access to the front of the property. Laid to lawn and there is a decking area.

HEATING: Gas central heating.

PARKING: Single garage with allocated car parking to the front of the property.

COUNCIL TAX: Band B

EPC RATING: C

REFERENCE: 244

