

Coopers Residential Ltd.

TEL: 020 8337 1222



**In the region of
£815,000.00**

A good sized 4 bedroom house situated on the border of Stoneleigh & Worcester Park within walking distance of good local schools/Stoneleigh railway station & shops and the wide open spaces of Nonsuch Park. downstairs cloakroom, 100' rear garden, driveway for 2 cars, d/glazing & gas c/h, through lounge/dining room.

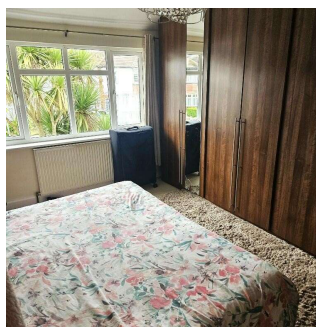

First Floor 162 Central Road Worcester Park Surrey KT4 8HQ

For further details On Our Properties Visit Our Web Site:www.coopers-residential.co.uk

This four bedroom semi-detached family home, situated along a highly sought after road and backing a short walk away from Nonsuch Park, plus in the catchment for primary and high schools in the area is offered with no chain.

The property features a bright and spacious lounge/dining room that opens into a large rear garden. The fitted kitchen and downstairs cloakroom. There are four bedrooms and a family bathroom on the first floor to the side of the property is a drive with gates.

Lounge: 3.56m x 4.22m into bay, 11'8" x 13'10" into bay

Dining Room: 4m x 3.6 m, 13'2" x 11'10"

Kitchen: 2.48m x 4.14m, 8'2" x 13'10" into bay

Master Bedroom: 4.22m x 3.60m, 13'10" x 11'10" into cupboard

2nd Bedroom: 3.60m x 3.62m, 11'10" x 11'11" inside cupboards

3rd Bedroom: 3.00m x 2.68m, 9'8" x 8' 9"

4th Bedroom: 2.06m x 1.85m, 6'9" x 6'1"

