



SEYMOURGREEN

AT THE HEART ♥ OF YOUR MOVE

## Wimbledon Park Road, Southfields, London, SW18

- ♥ Magnificent Family Home
- ♥ Off Street Parking for 3 Cars
- ♥ Master Bedroom Suite
- ♥ 32 ft Kitchen Family Room
- ♥ 3681 Sq Feet / 342 Sq M
- ♥ Guest Bedroom Suite

A magnificent Victorian family home with significant historical interest as the one time home of renowned Victorian novelist George Eliot

# To Let: £5,250 per month



Seymour Green, 483 Merton Road, London SW18 5LE

T: 020 8870 0111 F: 020 3302 9598 E: [southfields@seymour-green.co.uk](mailto:southfields@seymour-green.co.uk) W: [seymour-green.co.uk](http://seymour-green.co.uk)



**SEYMOURGREEN**

AT THE HEART ♥ OF YOUR MOVE

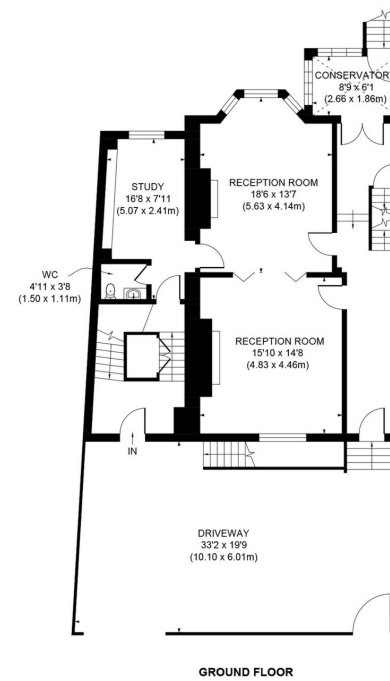
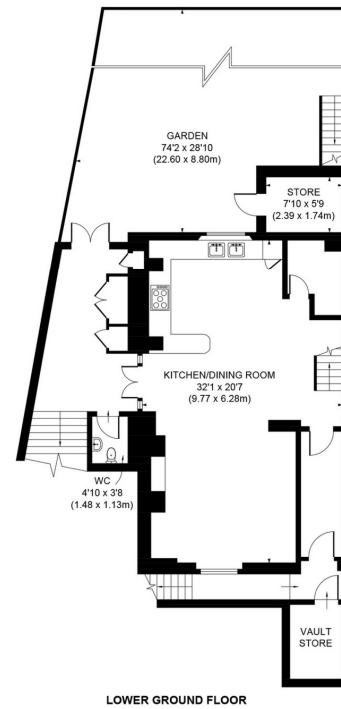
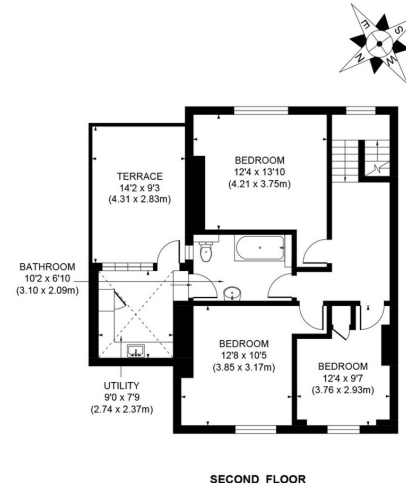
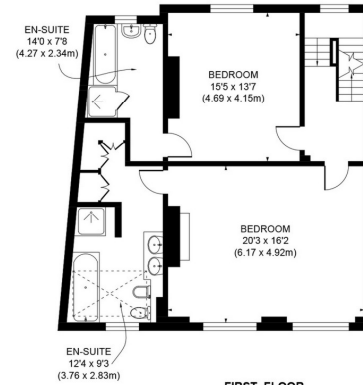

**APPROX. GROSS INTERNAL FLOOR AREA 3681 SQ FT / 342 SQ M**

Illustration for identification purpose only, not to scale  
 All measurements are maximum, and includes wardrobes and window bays where applicable  
 Prepared by Pixangle ©. Tel 020 8870 2118



# Wimbledon Park Road, Southfields, London, SW18

## To Let: £5,250 per month





# Wimbledon Park Road, Southfields, London, SW18

## To Let: £5,250 per month

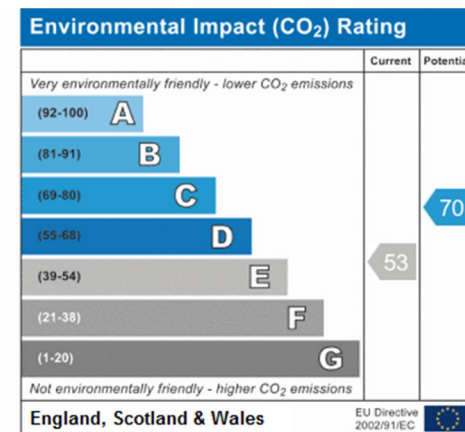
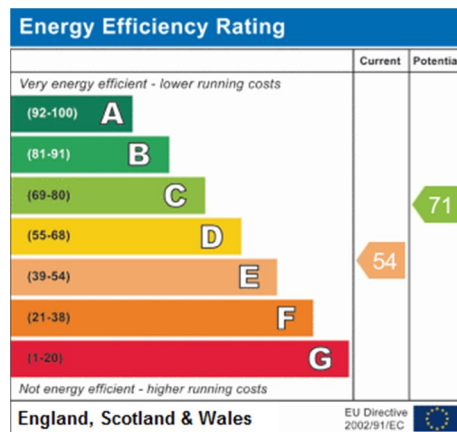
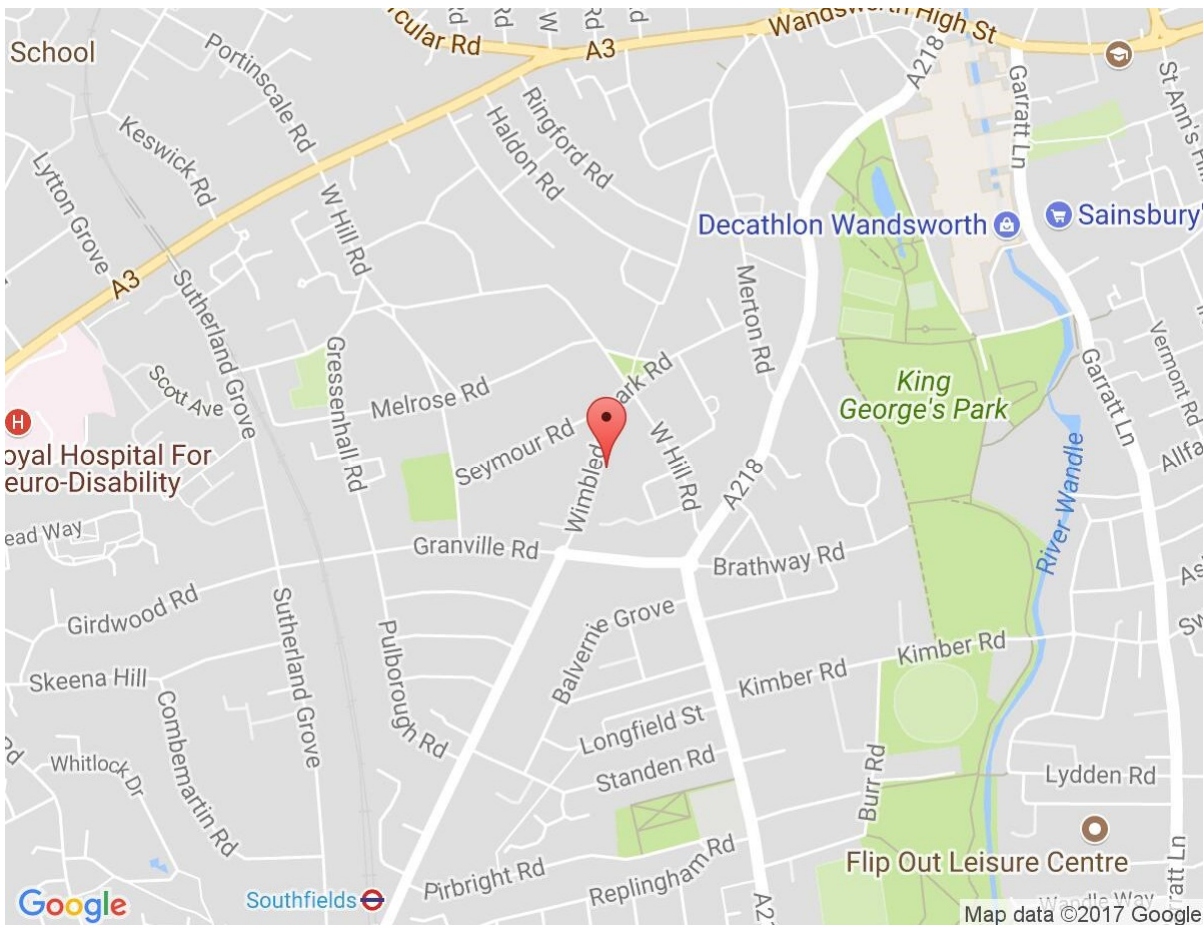

**IMPORTANT NOTICE**  
Descriptions of the property are subjective and are used in good faith as an opinion and NOT as a statement of fact. Please make further specific enquires to ensure that our descriptions are likely to match any expectations you may have of the property. We have not tested any services, systems or appliances at this property. We strongly recommend that all the information we provide be verified by you on inspection, and by your Surveyor and Conveyancer.

Seymour Green, 483 Merton Road, London SW18 5LE  
T: 020 8870 0111 F: 020 3302 9598 E: southfields@seymour-green.co.uk W: seymour-green.co.uk