



Shirehall Lane, NW4

£1,150,000

A rarely available three bedroom link-detached family home in the sought-after Shirehall Estate. This delightful property benefits from two reception rooms, a garage, a utility room, off-street parking and lots of potential to extend (subject to necessary consents).

Shirehall Lane is situated in the highly sought-after Shirehall Estate. Conveniently located close to Brent Street, Golders Green and Hendon Park. Within easy access of Brent Cross and Hendon Central Underground Stations.

Features

- Link-Detached Family Home
- Three Bedrooms
- Two Reception Rooms
- Off-Street Parking
- Garage Via Own Drive
- Potential to Extend

Shirehall Lane,
London, NW4

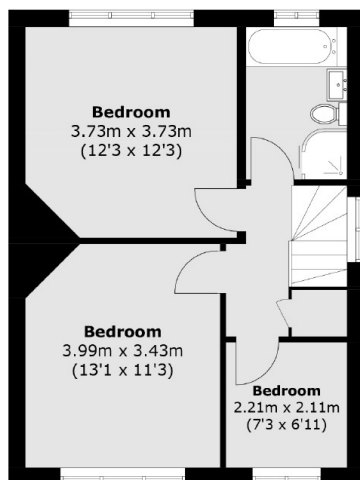

First Floor

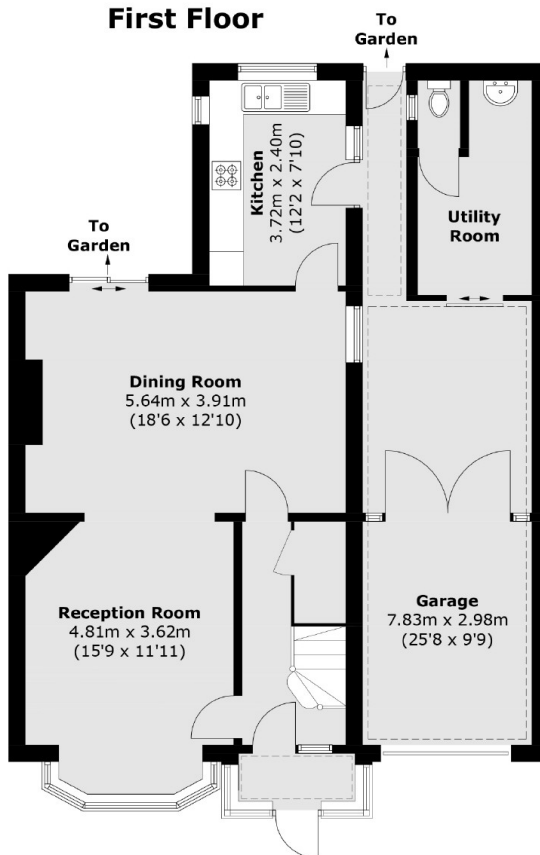

Ground Floor

Total area (approx.): 141.1 sq. m (1,518.8 sq. ft)
(Including Garage)

Dexters

Hendon
18 Central Circus
London
NW4 3AS
Sales
020 8545 8586

Energy Rating: E. We aim to make our particulars both accurate and reliable. However they are not guaranteed; nor do they form part of an offer or contract. If you require clarification on any points then please contact us, especially if you're traveling some distance to view. Please note that appliances and heating systems have not been tested and therefore no warranties can be given as to their good working order.

 **RICS** | Regulated
Estate Agent
and Letting Agent

dexters.co.uk