



OAKFIELD



Northbourne Road, Eastbourne BN22 8RU

Price Guide £350,000



Northbourne Road, Eastbourne BN22 8RU

GUIDE PRICE: £350,000 - £370,000

Welcome to this charming semi-detached house located on the desirable Northbourne Road in Eastbourne.

This property boasts a spacious living room and an open plan kitchen-diner, perfect for entertaining guests or relaxing with your family.

With three bedrooms, there is ample space for everyone to enjoy. The bathroom is well-appointed with a walk in shower, ensuring your comfort and convenience.

Situated in a sought-after location, this house offers not just a home, but a lifestyle.

The property is nicely finished, adding a touch of elegance to the space. What's more, this house is chain-free, making the process of making it your own even smoother.





Kitchen/diner

17'11" x 10'5" (5.47 x 3.20)

Lounge

15'7" x 11'6" (4.76 x 3.52)

Conservatory

14'4" x 11'11" (4.38 x 3.64)

Bedroom 1

13'11" x 10'2" (4.26 x 3.12)

Bedroom 2

11'11" x 10'6" (3.65 x 3.22)

Bedroom 3

10'9" x 7'4" (3.30 x 2.26)

Bathroom

6'11" x 5'7" (2.11 x 1.71)

Council tax band - C £2148 per annum



Floor Plan

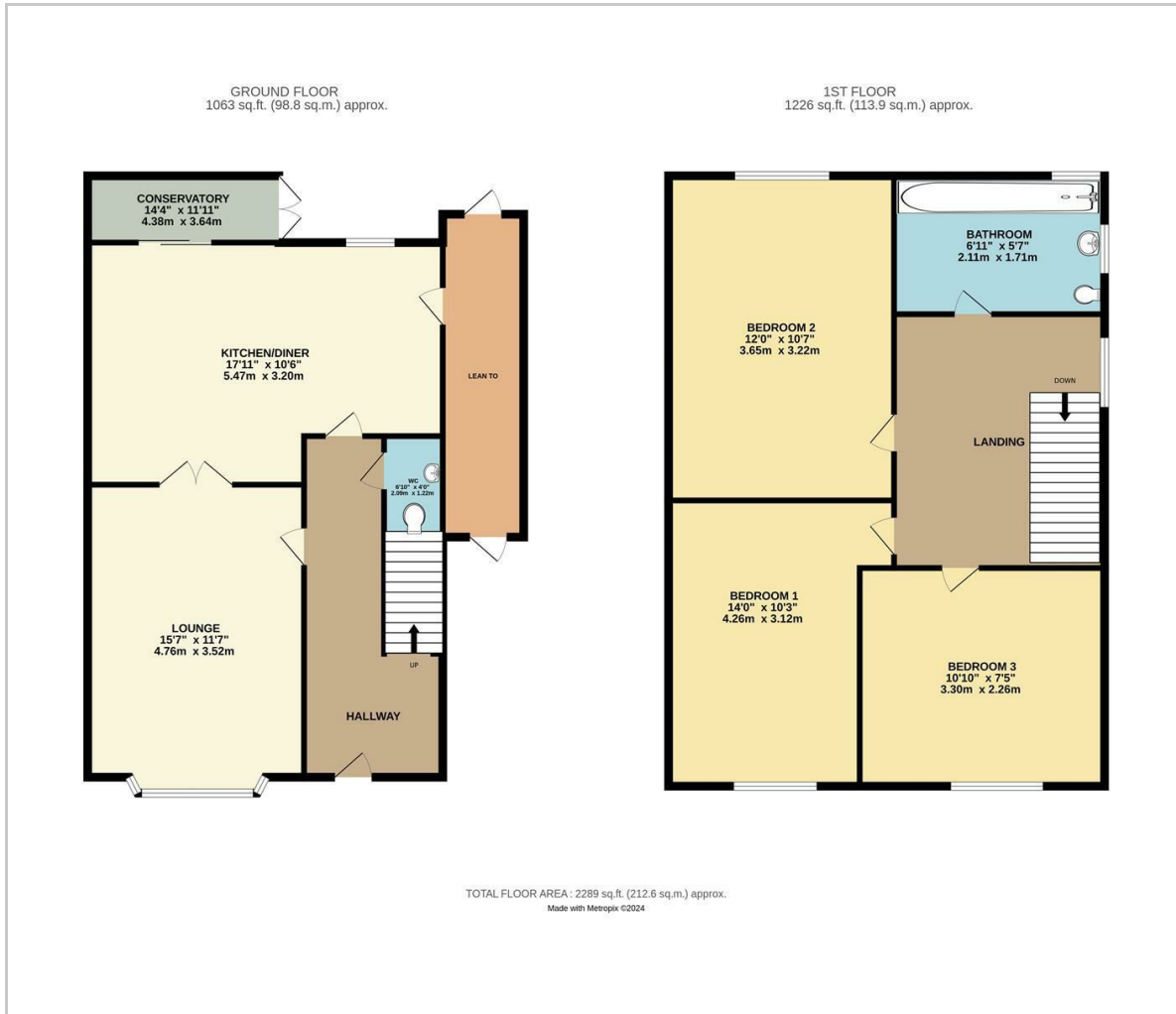

Viewing

Please contact us on 01323 723 500 if you wish to arrange a viewing appointment for this property or require further information.

These particulars, whilst believed to be accurate are set out as a general outline only for guidance and do not constitute any part of an offer or contract. Intending purchasers should not rely on them as statements of representation of fact, but must satisfy themselves by inspection or otherwise as to their accuracy. No person in this firm's employment has the authority to make or give any representation or warranty in respect of the property.

Area Map

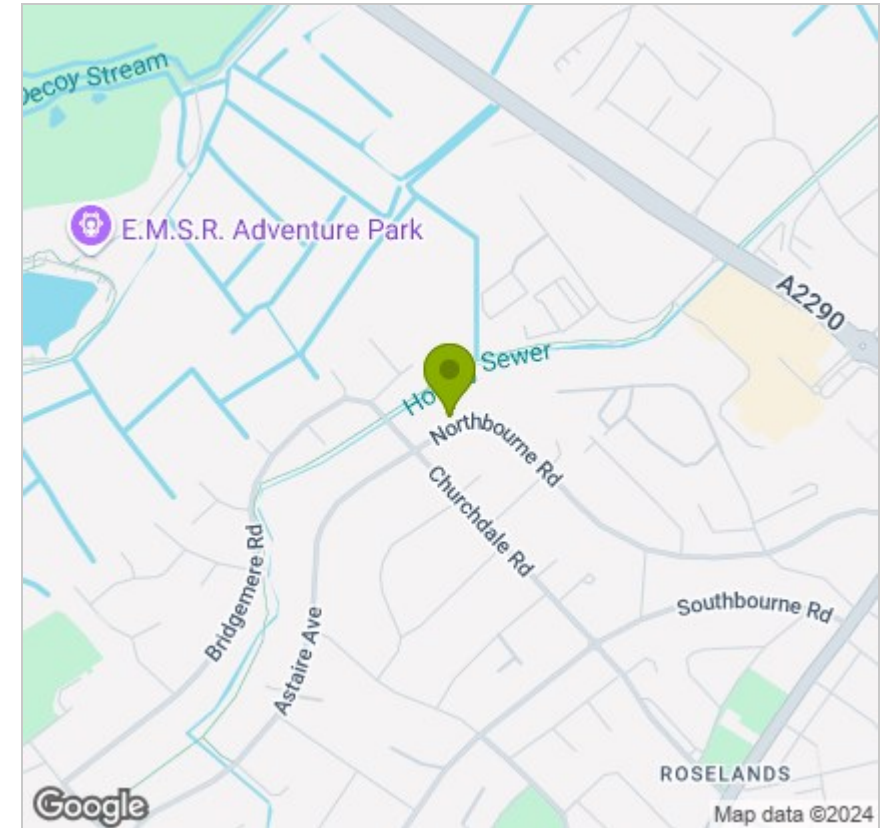

Energy Efficiency Graph

