



OAKFIELD



Badlesmere Road, Eastbourne

Asking Price £330,000



Badlesmere Road, Eastbourne

Welcome to this charming family home in Badlesmere Road. This end-of-terrace gem boasts three spacious bedrooms, providing ample space for comfortable living. The ground floor greets you with an open plan living/dining room, basking in natural light, and a contemporary kitchen leading seamlessly to the rear garden. Upstairs, there are three well-appointed bedrooms, completing the package is a family bathroom and abundant storage throughout. The property also benefits from a good sized orangery to the rear of the property as well as a private back garden which has a gate and path up the side of the property. The property comes with a garage en-bloc just a short walk away.

Set in the highly desirable locale of Badlesmere Road, this residence offers convenience with nearby amenities, schools, and transportation links. Embrace a lifestyle of comfort and community in this inviting family home.





Kitchen

9'9" x 8'1" (2.99 x 2.47)

Living Room/Dining Room

17'7" x 24'7" (5.38 x 7.50)

Bedroom

10'1" x 12'6" (3.08 x 3.82)

Bedroom

11'8" x 8'10" (3.56 x 2.70)

Bedroom

8'5" x 8'7" (2.57 x 2.63)

Bathroom

5'8" x 7'1" (1.75 x 2.16)

Council Tax Band - C £2051

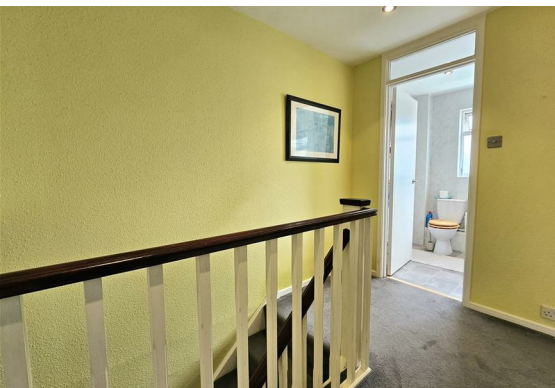

Floor Plan



Viewing

Please contact us on 01323 723 500 if you wish to arrange a viewing appointment for this property or require further information.

These particulars, whilst believed to be accurate are set out as a general outline only for guidance and do not constitute any part of an offer or contract. Intending purchasers should not rely on them as statements of representation of fact, but must satisfy themselves by inspection or otherwise as to their accuracy. No person in this firm's employment has the authority to make or give any representation or warranty in respect of the property.

Area Map



Energy Efficiency Graph

