



Petticoat Tower

Petticoat Square, E1

£1,800 per month
(£415.38 per week)

A well-presented 18th floor flat comprising a good sized reception with private shielded balcony, double bedroom and modern bathroom.



Petticoat Tower

Petticoat Square, E1

- Double Bedroom
- Lift
- Balcony
- Amazing Views



A well-presented throughout 18th floor flat comprising a good sized reception with private shielded balcony offering fantastic views across the London skyline. Further complemented by a separate adjacent modern kitchen, sizeable bedroom, contemporary style bathroom with modern furnishings throughout. Conveniently located just a short walk to the City with excellent transport links close by.

The City of London is home to some of London's most popular attractions, including Tower Bridge, The Tower of London and St Paul's Cathedral. The area boasts world famous restaurants and is home to notable buildings such as the Gherkin & Heron Tower. Further attractions include Spitalfields & Leadenhall markets. Although The City is easy to walk around, it is excellently connected with a vast number of underground stations as-well as Liverpool Street, Cannon Street & Fenchurch Street mainline stations.

Minimum Term: 12 months
Deposit Required: £2,076.92
Local Authority: City Of London
Council Tax Band: B
EPC Rating: C
Furnished

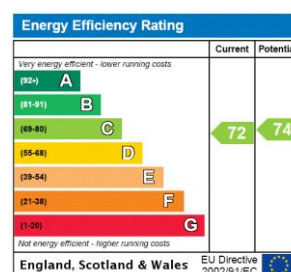

Chestertons Tower Bridge Lettings

220 Tower Bridge Road
 Tower Bridge
 London
 SE1 2UP
 towerbridge@chestertons.co.uk
 02073576911
 chestertons.co.uk

Additional tenant charges apply (fees apply to non-AST tenancies only)
 Tenancy Agreement Fee: £300
 References per Tenant/Guarantor: £60
 Inventory check (approx. £100 – £250 inc. VAT)
 chestertons.co.uk/property-to-rent/applicable-fees

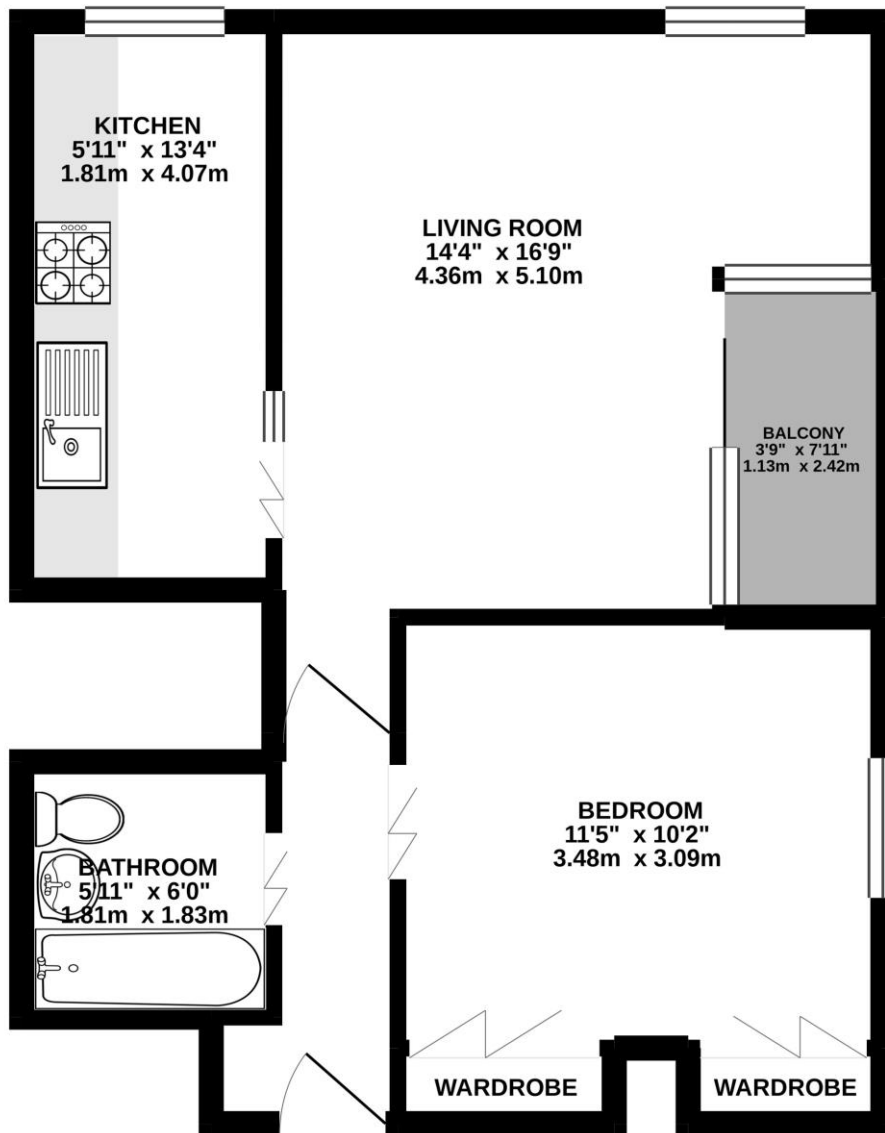

TOTAL FLOOR AREA : 457 sq.ft. (42.4 sq.m.) approx.

Whilst every attempt has been made to ensure the accuracy of the floorplan contained here, measurements of doors, windows, rooms and any other items are approximate and no responsibility is taken for any error, omission or mis-statement. This plan is for illustrative purposes only and should be used as such by any prospective purchaser. The services, systems and appliances shown have not been tested and no guarantee as to their operability or efficiency can be given.
Made with Metropix ©2021

