

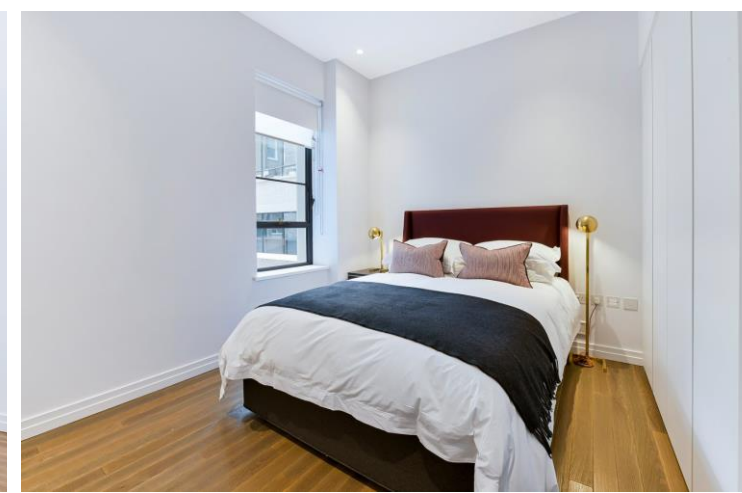

Morley House
Marylebone, W1W





Located in the heart of the vibrant city centre, this exquisite first-floor apartment offers a luxurious living experience.

Boasting two spacious bedrooms, this furnished property is perfect for those seeking comfort and style. The apartment features a modern kitchen with high-end appliances, a sleek bathroom with contemporary fixtures, and a bright and airy living area perfect for relaxation and entertaining.

Situated in a well-maintained building with a lift 24-hour concierge, residents' lounge and private cinema, residents can enjoy convenience and security. With easy access to a range of amenities, including shops, restaurants, and transport links, this property offers the ideal city living experience.

- Two bed
- Two bath
- Lift
- Porter
- Furnished
- Long let

£1,450 per week (£6,283.33 pcm)

Additional tenant charges apply (fees apply to non-AST tenancies only)

Tenancy Agreement Fee: £300

References per Tenant/Guarantor: £60

Inventory check (approx. £100 – £250 inc. VAT)

[chestertons.co.uk/property-to-rent/applicable-fees](https://www.chestertons.co.uk/property-to-rent/applicable-fees)

Score	Energy rating	Current	Potential
92+	A		
81-91	B		
69-80	C		
55-68	D		
39-54	E		
21-38	F		
1-20	G		

Minimum Term:
Deposit Required:
Local Authority:
Council Tax Band:
EPC Rating: B
Furnished

12 months
Five weeks
City of Westminster
G

Chestertons Hyde Park & Marylebone Lettings

40 Connaught Street
 Hyde Park & Marylebone
 London
 W2 2AB

hydeparklettingsusers@chestertons.co.uk
 02072985950

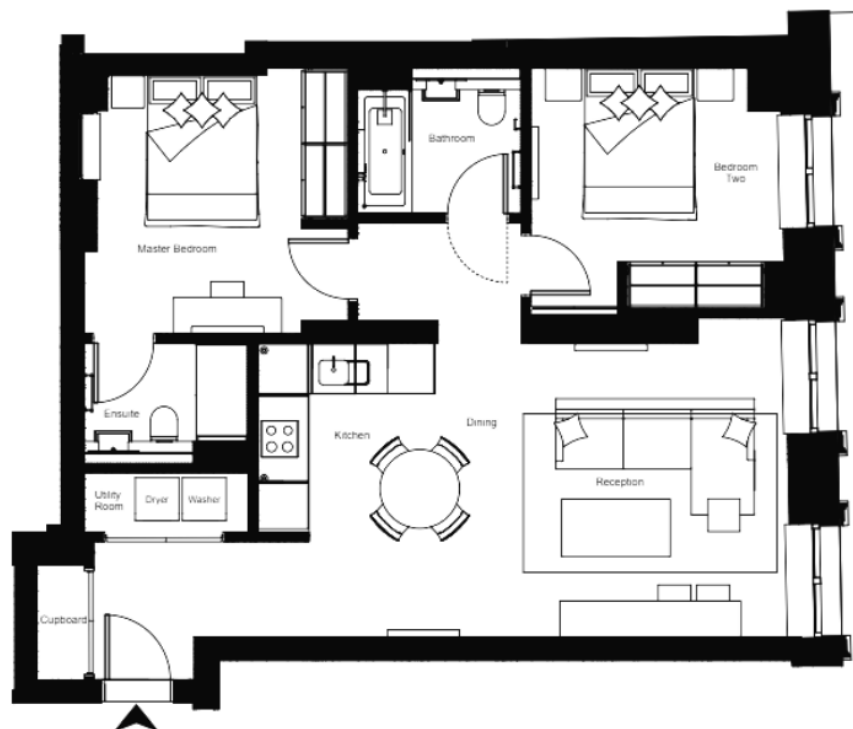

Total Area
76.9 Sq m
828.3 Sq ft

First
Floor

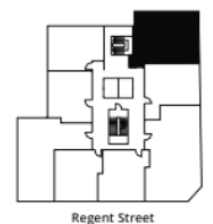

Chesterton UK Services Limited trading as Chestertons for themselves and for the vendor of this property whose agents they are, give notice that (i) these particulars do not constitute any part of an offer or contract, (ii) all statements contained within these particulars are made without responsibility on the part of Chestertons or the vendor, (iii) whilst made in good faith, none of the statements contained within these particulars are to be relied upon as a statement or representation of fact, (iv) any intending purchasers must satisfy themselves by inspection or otherwise as to the correctness of each of the statements contained within these particulars, (v) the vendor does not make or give either Chestertons or any person in their employment any authority to make or give representation or warranty whatsoever in relation to this property. Wide angle lenses may be used. ©Copyright Chestertons | Chesterton Global Ltd | Registered Office 40 Connaught Street, Hyde Park, London W2 2AB Registered Company Number 05334580.



This paper is
100% recyclable