

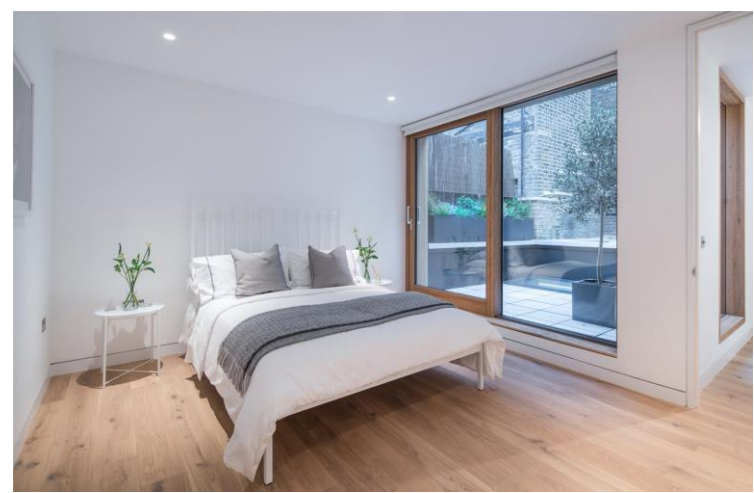

Bingham Place  
Marylebone, W1









A stunning three double bedroom house located only moments from Marylebone High street. This incredible five storey house offers generous living space, bright contemporary interior and excellent space for entertaining. This desirable home boasts spacious reception, dining area, games room, two family bathrooms, roof terrace and is finished to the highest of specs.

Situated in as quiet mews and located a stone's throw from the many desirable amenities this contemporary area has to offer.

- Completely refurbished mews house
- Stunning interior
- Three double bedrooms
- Two bathrooms
- Beautiful roof terrace
- Heart of Marylebone

**£7,000 per week (£30,333.33 pcm)**

Additional tenant charges apply (fees apply to non-AST tenancies only)

Tenancy Agreement Fee: £300

References per Tenant/Guarantor: £60

Inventory check (approx. £100 – £250 inc. VAT)

[chestertons.co.uk/property-to-rent/applicable-fees](http://chestertons.co.uk/property-to-rent/applicable-fees)

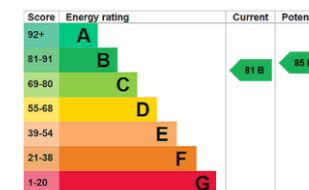

**Minimum Term:** 12 months  
**Deposit Required:** Six weeks  
**Local Authority:** City of Westminster  
**Council Tax Band:** H  
**EPC Rating:** B  
**Furnished**

**Chestertons Hyde Park & Marylebone Lettings**

40 Connaught Street  
 Hyde Park & Marylebone  
 London  
 W2 2AB

[hydeparklettingsusers@chestertons.co.uk](mailto:hydeparklettingsusers@chestertons.co.uk)  
 02072985950

# Bingham Place

Approx. Gross Internal Area 3096 Sq Ft - 287.63 Sq M  
(Excluding Void)



## For Illustration Purposes Only - Not To Scale

This floor plan should be used as a general outline for guidance only and does not constitute in whole or in part an offer or contract. Any intending purchaser or lessee should satisfy themselves by inspection, searches, enquiries and full survey as to the correctness of each statement. Any areas, measurements or distances quoted are approximate and should not be used to value a property or be the basis of any sale or let.

Chesterton UK Services Limited trading as Chestertons for themselves and for the vendor of this property whose agents they are, give notice that (i) these particulars do not constitute any part of an offer or contract, (ii) all statements contained within these particulars are made without responsibility on the part of Chestertons or the vendor, (iii) whilst made in good faith, none of the statements contained within these particulars are to be relied upon as a statement or representation of fact, (iv) any intending purchasers must satisfy themselves by inspection or otherwise as to the correctness of each of the statements contained within these particulars, (v) the vendor does not make or give either Chestertons or any person in their employment any authority to make or give representation or warranty whatsoever in relation to this property. Wide angle lenses may be used. ©Copyright Chestertons | Chesterton Global Ltd | Registered Office 40 Connaught Street, Hyde Park, London W2 2AB Registered Company Number 05334580.

