



Gloucester Square

London, W2

£6,500 per month
(£1,500 per week)

Luxury living in Gloucester Square! Stunning 2-bed, 2-bath property with 3m ceilings, ensuite bedrooms, wood floor sand private patio. Close to Connaught Village, Hyde Park, and Paddington Station.

CHESTERTONS



Gloucester Square

London, W2

- Wood Floor
- 2 Bedrooms
- 2 Bathroom
- Private patio
- High ceilings
- Stucco front



Welcome to Gloucester Square, where timeless elegance meets modern luxury. This exceptional property, located in a beautifully renovated white stucco period building, offers a truly exquisite living experience. With its prime location near Connaught Village, Hyde Park, and Paddington Station, convenience and charm are at your doorstep.

Step inside this spacious home and be greeted by 3-meter-high ceilings that create a sense of grandeur and openness. The property features two double bedrooms, each boasting its own ensuite bathroom for ultimate privacy and comfort. A guest WC is also available for the convenience of residents and their visitors.

Minimum Term: 1 months
Deposit Required: £0.00
Local Authority: Westminster
Council Tax Band: F
EPC Rating: D
Furnished

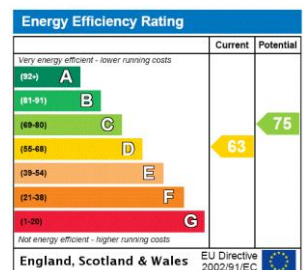

Chestertons Hyde Park & Marylebone Lettings

40 Connaught Street
 Hyde Park & Marylebone
 London
 W2 2AB
 hydepark@chestertons.co.uk
 02072985950
 chestertons.co.uk

Additional tenant charges apply (fees apply to non-AST tenancies only)
 Tenancy Agreement Fee: £300
 References per Tenant/Guarantor: £60
 Inventory check (approx. £100 – £250 inc. VAT)
chestertons.co.uk/property-to-rent/applicable-fees

Gloucester Square,
Hyde Park, W2



○ - Ceiling Height

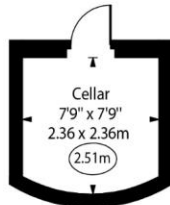

Lower Ground Floor

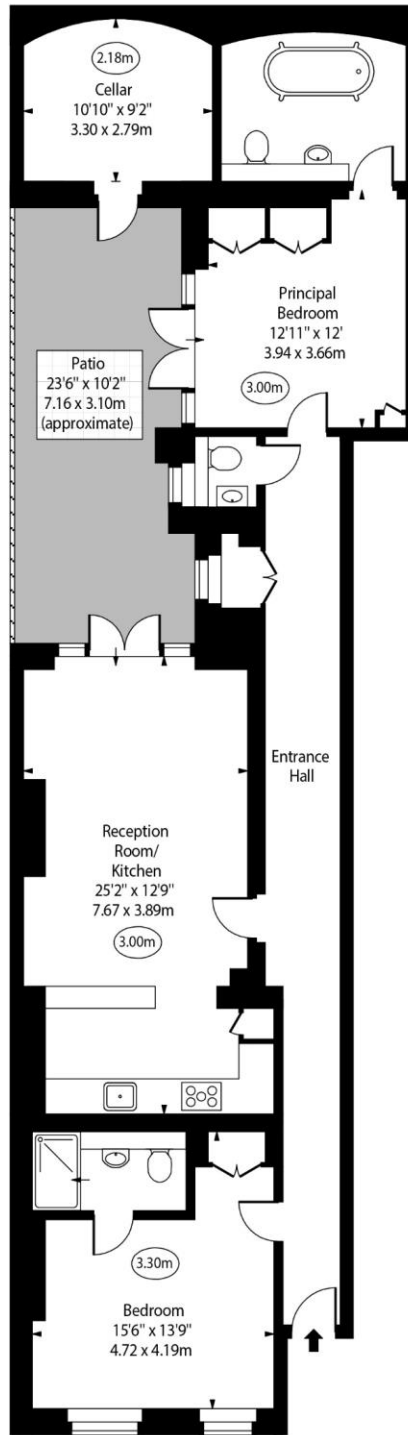

Lower Ground Floor

Approx Gross Internal Area 1178 Sq Ft - 109.44 Sq M
(Excluding Separate Cellar)

Separate Cellar Area 60 Sq Ft - 5.57 Sq M

For Illustration Purposes Only - Not To Scale

www.goldlens.co.uk

Ref. No. 021060E

Chesterton Global Ltd trading as Chestertons for themselves and for the vendor of this property whose agents they are, give notice that (i) these particulars do not constitute any part of an offer or contract, (ii) all statements contained within these particulars are made without responsibility on the part of Chestertons or the vendor, (iii) whilst made in good faith, none of the statements contained within these particulars are to be relied upon as a statement or representation of fact, (iv) any intending purchasers must satisfy themselves by inspection or otherwise as to the correctness of each of the statements contained within these particulars, (v) the vendor does not make or give either Chestertons or any person in their employment any authority to make or give representation or warranty whatsoever in relation to this property. Wide angle lenses may be used. ©Copyright Chestertons | Chesterton Global Ltd | Registered Office 40 Connaught Street, Hyde Park, London W2 2AB Registered Company Number 05334580.



This paper is
100% recyclable